19 ECHO 39

GEN

ALLEN COUNTY PUBLIC LIBRARY
3 1833 01865 6550

GC
974.802
C35HS,
1939

Ex Libris

"—he saw
Fired from the west, far on a hill, the towers.
At times the spires and turrets half-way down
Prick'd thro' the mist—"

—adapted from Tennyson

Digitized by the Internet Archive
in 2011 with funding from
E-Yearbook.com

http://www.archive.org/details/echo1939cham

THE ECHO

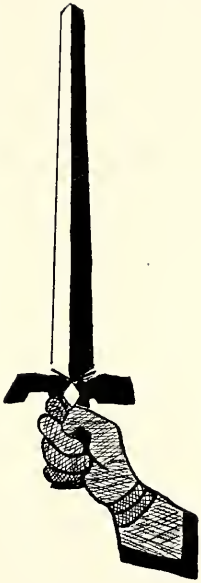

PUBLISHED BY THE
CLASS OF 1939

CHAMBERSBURG HIGH SCHOOL
CHAMBERSBURG, PENNSYLVANIA

Table of Contents

Title	*Page*
Introduction	3 to 14
Faculty	15 to 20
Seniors	21 to 70
Juniors	71 to 76
Sophomores	77 to 82
Freshmen	83 to 88
Activities	89 to 116
Athletics	117 to 122
Features and Advertising	123 to 156

Foreword

The class of 1939 has endeavored to keep before it the spirit of the knights of days long ago. THE ECHO *has tried to present an accurate record of our four years of fun, mental efforts, and pleasant associations. May it be a constant and permanent reminder of the ideals for which we have striven. May it bring back to us, when we are separated, the regard we had for each other and for our Alma Mater.*

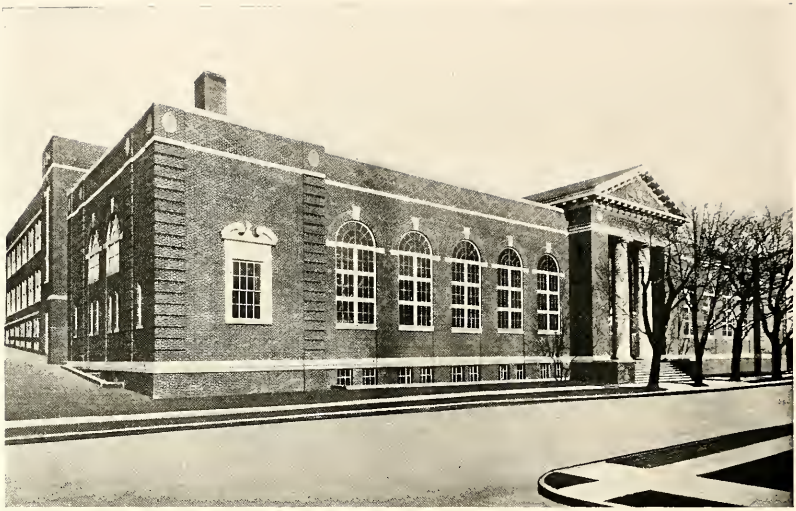

Dedication

To the Chambersburg High School, where we, the Class of 1939, have spent so many of the happy hours of our school days, where a patient staff and administration so capably guided us over the roughest places, where the students who follow after us have helped to make our years in high school a pleasant memory, we, the members of this Senior class, dedicate this, the twenty-fifth edition of THE ECHO.

Twenty-five Years Ago

Just twenty-five years ago, in this, the old Chambersburg High School, a small but ambitious group of students produced the first edition of THE ECHO. *This quarter of a century has seen many changes in our system of education. Likewise, our school year book has undergone great changes and improvements in binding, design, and arrangement. But without the patient efforts of that early staff, the pleasures gained from each succeeding* ECHO *might not have been ours to enjoy. So, in the pride and progress of 1939, may we pause—in recognition and tribute —to remember that original staff, whose* ECHO *of 1914 has been an inspiration through twenty-five years.*

Row 3—Frances Long, Louisa Hoover, Ruth Diller, Betty Barnes, Janet Upperman, David Kribs, Robert Walk, Raymond Kegerreis, Richard Diffenderfer, Glenn Miller, Irene Martin, Dorothy Zimmerman, Joanne Shockey, Dorothy Bowings, Joseph Sellers.
Row 2—Mr. Peiffer, Bernadine Small, Peggy Vanderau, Doris Martin, DeMaris Hoover, Dudley Bloom, Betty Budd Hull, Jane Poffenberger, David McFadden, Clarence Tarner, Katherine Cook, Quentin Frey, Ray Wagaman, Alex Beattie, Miss Lucille Miller.
Row 1—Charles Elder, Frank Harrison, Henry Row, George Eppinger, Ruth Landis, Wallace Shively, Helen Klenzing, William Yaukey, Ralph Peck, George Deardorff.

1939 Echo Staff

Chairman Ex-Officio
Wallace Shively

Editor-in-Chief
Ruth Landis

Assistant Editor
Helen Klenzing

Associate Editors
Frances Long, Irene Martin, Louisa Hoover, Dorothy Zimmerman, Richard Diffenderfer, Quentin Frey, David McFadden, Charles Elder

Athletic Editors
Joanne Shockey, Ralph Peck

Specialty Editors
Katherine Cook, Betty Budd Hull, Jane Poffenberger, Dudley Bloom

Artists
Peggy Vanderau, Lee Gettel, Robert Walk

Photographers
Dorothy Bowings, David Kribs, Glenn Miller, Frank Harrison, Joseph Sellers

Business Manager
George Eppinger

Assistant Business Manager
William Yaukey

Advertising Manager
Henry Row

Assistant Advertising Managers
Doris Martin, DeMaris Hoover, Ray Wagaman, Alex Beattie, George Deardorff, Raymond Kegerreis

Typists
Bernadine Small, Janet Upperman, Betty Barnes, Ruth Diller, Clarence Tarner

Advisers
Miss Lucille Miller, Mr. Shockey Peiffer

STANDING—Mr. J. C. Clark; Mr. H. M. Frederick, Secretary and Superintendent of Buildings; Mr. R. M. Diehl.

SEATED—Mr. D. L. Greenawalt, Treasurer; Mr. M. G. McDowell; Mr. G. A. W. Stouffer, President; Mr. E. H. Horst; Mr. R. C. Prather, Vice-President.

In Gratitude

The class of 1939 is sincerely grateful to the Chambersburg Board of School Directors, who have made it possible for us to obtain the foundation so necessary to our future, and who have provided us with opportunities, equipment, and privileges, which have made enjoyable our struggle to acquire an education.

D. SHOCKEY PEIFFER

In Appreciation

The class of '39 deeply appreciate the unfailing friendship and guidance of their advisers, who have helped and encouraged us during these four never-to-be-forgotten years.

A. LUCILLE MILLER

DR. J. FRANK FAUST

IN RESPECT

For Dr. Faust, the Principal of our High School, whose kindness and sympathy have made him a true friend of every member of the Class of '39, we have always felt the greatest respect.

Mr. Ralph Shockey, Assistant Principal; Miss Janet Oyler, Office Secretary; Dr. J. Frank Faust, Principal; Mrs. Madeline G. Caldwell, Secretary to the Principal.

The Administration Staff

The Senior Class has had many occasions to appreciate the efficiency and helpfulness of the Administration Staff. With our many problems and countless questions they have always been patient and ready with service and assistance.

HIGH SCHOOL CUSTODIANS

Head Custodian ..... Mr. John Crouse

Day Assistant ..... Mr. Thomas Gabler

Night Assistant ..... Mr. Frank Rotz

Faculty

"Not only to keep down the base in man,
But teach high thought, and amiable words,
And courtliness, and the desire of fame,
And love of truth, and all that makes a man."
—Tennyson

ENGLISH DEPARTMENT

STANDING—Mr. D. Shockey Peiffer, English I; Miss Dorothy D. Collicott, Public Speaking, Dramatics; Miss A. Lucille Miller, English II; Mr. J. Marlin Witherspoon, English I.

SEATED—Miss Helen G. Miller, English III; Mrs. Dorothy M. Dorr, English II and III; Mrs. Margaret R. Keefer, English IV; Miss Mildred Shull, Librarian.

FOREIGN LANGUAGE DEPARTMENT

STANDING—Miss Margaret E. Eckel, Spanish I and II; Miss Janet Kelley, French I, II, and III.

SEATED—Miss Janet L. Zarger, French, English II; Miss Rilla B. Huber, Latin I and IV; Miss Florence E. Wingerd, Latin II and III, English III.

SOCIAL SCIENCE DEPARTMENT

STANDING—Miss Sara Belle Reese, Civics, Spanish I; Mr. John F. Leininger, Civics, Industrial History, Social Science.

SEATED—Mrs. Helen S. Bard, European History, Civics; Miss Carrie M. Mickey, American History; Miss Eleanor E. Sharpe, Ancient History, Problems of Democracy, American History.

SCIENCE AND MATHEMATICS DEPARTMENTS

STANDING—Mr. Herbert J. Swartz, Algebra I and II, General Mathematics; Mr. George R. Biecher, Biology, Visual Education; Mr. Ralph I. Shockey, Chemistry, Senior Science; Mr. Merle B. Hafer, Algebra II, Industrial Mathematics, General Science; Mr. Herbert K. Rhodes, Physics.

SEATED—Mr. Lowell W. Schlichter, Biology, General Science, Assistant Athletic Coach; Miss Susie Kriechbaum, Plane Geometry, Solid Geometry, Plane Trigonometry; Mr. Philip H. Young, General Science.

COMMERCIAL DEPARTMENT

STANDING—Mr. Jerome C. Fitz, Business English, Shorthand II; Mr. J. Kenneth Gabler, Junior Business Training, Bookkeeping I.

SEATED—Miss Ida E. Heller, Typewriting I and II; Miss Dorothy Sharp, Bookkeeping II, Typewriting; Miss Marguerite M. Border, Shorthand I, Economic Geography.

VOCATIONAL AND APPLIED AND FINE ARTS DEPARTMENTS

STANDING—Mr. Norman Rines, Athletic Coach, Boy's Physical Education, Health; Mr. C. W. Brosey, Vocational Training, Shop; Miss A. Mary Heckman, R. N., School Nurse; Mr. Daniel S. Milnes, General Shop, Mechanical Drawing; Mr. Irvin G. Valentine, Band, Orchestra, Instrumental Training.

SEATED—Miss Louise C. Henderson, Vocal Music; Miss Helen B. Kraiss, Girl's Physical Education; Miss Sara E. Scott, Home Economics; Miss Margaret C. Kish, Home Economics, Art.

Famous Faculty

"COOPERATIVE"

"BUSY"

"WITTY"

"SYMPATHETIC"

"PATIENT"

"NON CHALANT"

Seniors

"Then the King in low deep tones,
Bound them by so strait vows to his own self,
That when they rose, knighted from kneeling, some
Were pale—some flush'd—and others dazed—"
—adapted from Tennyson

Cheer—Class of 1939

Step! Flash! Lunge! Clash!
Forward Gold! Forward Blue!
To our colors ever true.
Ever fearless! Ever fine!
Carry on! '39!

Song—Class of 1939

Words by Class Song Committee
Music adapted from *Ever True to Brown*

By Robert Diehl

We're the knights of " '39"
And we're marching to success.
With our armour blue and gold
We are striving for the best.
To the school we love so well
We will pledge our service fine,
With a RAH! RAH! RAH!
For old C. H. S.!
And the class that will win every time.

And wherever we may go,
With our banner gold and blue,
We will make our High School proud,
For we always will be true.
May we ever loyal be,
And may our colors ever shine,
With a RAH! RAH! RAH!
For old C. H. S.
And the glory of thirty and nine!

Name—MARGARET LOUISE APPENZELLAR.
Dubbed—"Peggy."
Order—Academic.
Conquest—"Development of The Motion Picture Industry."
Service—Latin Club 1; Home Room Committees.
Quest—To graduate from college with high honors.
Armour—Tranquil manner . . . conscientious student . . . willing and dependable . . . fond of bright lipstick and "swing".

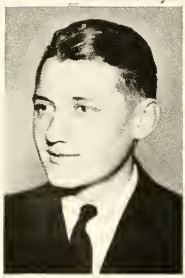

Name—PAUL AUGHINBAUGH.
Dubbed—"Aughy."
Order—General.
Conquest—"The Story of The Automobile Tire."
Service—Home Room Committees.
Quest—To invent a machine to do all his work.
Armour—Tall . . . chary of observers . . . has a long stride . . . chatters most of the time . . . shies at all kinds of work.

Name—BETTY ALYNNE BARNES.
Dubbed—"Betty."
Order—Commercial.
Conquest—"Life and Works of Fanny Crosby."
Service—Tri-Hi-Y 2, 3, 4; Costume Club 3, 4, Treasurer 4; Debating Club 2, 3; Spanish Club 4; *Parrot* Staff 4; Operetta 1; *Echo* Staff 4.
Quest—Someday to teach a commercial subject.
Armour—A real friend . . . dark red hair . . . becoming freckles . . . a quiet, unassuming manner always . . . her methods are the essence of perseverence . . . a good student and a willing worker.

Name—GLADYS BARNHART.
Dubbed—"Red."
Order—Commercial.
Conquest—"Lyons, Center of French Textile Industry."
Service—French Club 2, 3, 4; Band 2; School Play 3; Dramatic Club 4.
Quest—To marry and to teach French.
Armour—Cultivates long finger-nails . . . indefatigable gum-chewer . . . capricious . . . has an occasional serious moment.

Name—DOROTHY RUTH BARRETT.
Dubbed—"Dot."
Order—General.
Conquest—"Hitler, The Man."
Service—Spanish Club 3, 4; Home Room Committees.
Quest—To travel and live in a large city.
Armour—Likes to sleep, laugh, and argue . . . talks a great deal . . . athletic . . . her motto seems to be, "Much ado about nothing".

Name—GLADYS ROBERTA BEACHLEY.
Dubbed—"Gladys."
Order—General.
Conquest—"Paderewski, The Greatest Living Pianist.
Service—Home Room Committees.
Quest—To win fame in the musical world.
Armour—Talented musically . . . a patient student with a natural seriousness . . . quiet and efficient . . . interests narrowed to school work.

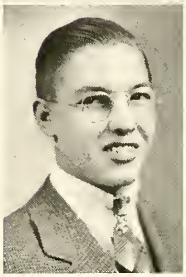

Name—JOHN MELVIN BEARD.
Dubbed—"John."
Order—Commercial.
Conquest—"Adventures of Villijalmur Stefansson."
Service—*Parrot* Staff 4; Home Room Committees.
Quest—To be a radio announcer.
Armour—Calm . . . studious . . . friendly . . . seen but not heard . . . professional gum-chewer . . . accentuates his speech . . . literally paralyzed when girls are present.

Name—ALEXANDER DAWES BEATTIE.
Dubbed—"Alex."
Order—General.
Conquest—"Forest Fires."
Service—Junior Orchestra 2; Band 2, 3; Science Club 4; Stage Crew 4; *Echo* Staff 4; Hi-Y 4.
Quest—To become a second Charles Atlas.
Armour—Noisy and "pestiferous" . . . well liked . . . always laughs last . . . spends spare time on his motorcycle . . . never has any worries.

Name—KENNETH EDWARD BEATTY.
Dubbed—"Ken."
Order—General.
Conquest—"Modern Fortifications."
Service—*Parrot* Staff 4; Science Club 3, 4; C. V. F. T. 2, 3, 4; Hall Squad 4.
Quest—To be a baseball player.
Armour—More fun than mischief in his nature . . . fond of hunting . . . never worries . . . good bowler . . . delights in teasing people, but takes his share like a sport.

Name—MERLE BLAIR.
Dubbed—"Doc."
Order—General.
Conquest—"Head Hunters."
Service—Band 3; Hi-Y 4; Latin Club 1; Science Club 4; Spanish Club 4; Harmonica Band 2.
Quest—To be a forester.
Armour—Tall . . . dark . . . handsome . . . independent and thoughtless . . . ardent tennis player . . . bicycles with a wild recklessness . . . prefers blondes.

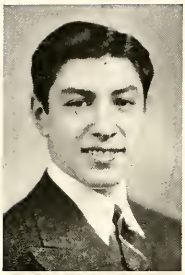

Name—DAVID DUDLEY BLOOM.
Dubbed—"Dud."
Order—Academic.
Conquest—"The Infra-Red Ray."
Service—Latin Club 1, 2, Treasurer 2; Debating Club 2, 3, 4; C. V. F. T. 2, 3, 4; School Play 3; Dramatic Club 3, 4, Treasurer 3, Vice-President 4; *Echo* Staff 4; *Parrot* Staff 4; Senior Play.
Quest—To be a success in the field of business.
Armour—A good dancer . . . a fluent conversationalist . . . always willing to tell a good joke . . . his activities prove his varied interests.

Name—CHARLES BOWERS, JR.
Dubbed—"Hotty."
Order—General.
Conquest—"Tennessee Valley Authority."
Service—Band 1, 2, 3, 4; Senior Orchestra 2, 3, 4; Dance Orchestra 2, 3, 4; Boys Glee Club 3, 4; Assembly Orchestra 2, 3, 4; Operetta 4.
Quest—To continue my drumming.
Armour—The high school's Gene Krupa . . . dances as fast as he plays the drums . . . plaid neckties are his specialty . . . always in a hurry.

Name—RICHARD BOWERS.
Dubbed—"Dick."
Order—Commercial.
Conquest—"Acne—The Plague of Youth."
Service—*Parrot* Staff 4; Hi-Y 4; Crafts Club 1, 2, 3; Band 1, 2; Orchestra 1, 2; School Play Business Committee 3.
Quest—To become a certified public accountant.
Armour—Tall . . . slow . . . easy-going . . . retiring disposition . . . Shatzer's shadow . . . he might catch up with that irresponsibility some day.

Name—ROBERT BOWERS.
Dubbed—"Bob."
Order—General.
Conquest—"Salvaging Sunken Submarines."
Service—Home Room Committees.
Quest—To become a gentleman of leisure.
Armour—Good natured and fond of doing nothing . . . enjoys driving his father's truck . . . not much worried about the future . . . perverted sense of humor.

Name—DOROTHY MAE BOWINGS.
Dubbed—"Dottie."
Order—General.
Conquest—"Girls In Sports."
Service—Cheerleader 1, 2, 3; Tri-Hi-Y 1, 2, 3, 4; Hall Squad 1; Treble Cleff 3; French Club 2, 3, 4; Costume Club 2, 3, 4; Operetta 1; Library Staff 3; *Echo* Staff 4; Senior Play.
Quest—To own a dress shop for girls of high school age.
Armour—If you see Dinty you'll see Dottie, or vice versa . . . has won several prizes in swimming and diving . . . very athletic . . . future queen of the ice.

Name—BETTY JANE BRAND.
Dubbed—"Brandy."
Order—Commercial.
Conquest—"The Business Biography of John Wanamaker."
Service—Band 1; Orchestra 1; Student Advisory Council 2, 3, 4; Book Club 3, 4.
Quest—To play in a girl's dance orchestra.
Armour—Pleasant and kind . . . generous to a fault . . . good home room leader . . . if you need help, anywhere, anytime . . . just ask "Brandy".

Name—JOHN NYMAN BRINDLE.
Dubbed—"Nym."
Order—General.
Conquest—"The World Uses Platinum."
Service—Hi-Y 2, 3, 4; Spanish Club 3, 4; Boys Glee Club 3, 4; Orchestra 1, 2; Operetta 2, 3, 4.
Quest—To become a good basketball player.
Armour—Incorrigible tease . . . eager and alert . . . just a kid at heart . . . enjoys thrills and excitement . . . interested in basketball.

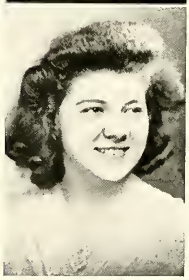

Name—IRENE BROWN.
Dubbed—"Irene."
Order—General.
Conquest—"Subterranean Rivers."
Service—Treble Clef 3, 4; Library Staff 4; Home Room Committees.
Quest—To travel.
Armour—Clever . . . shy . . . rather quiet . . . seems to know how to get along with others . . . persevering . . . attractive . . . the curly hair helps.

Name—JAMES MILTON BROWN.
Dubbed—"Jeff."
Order—Commercial.
Conquest—"Super-highways."
Service—Hi-Y 2, 3; Operetta 1; Hall Squad 1; Book Squad 4; Student Advisory Council 3.
Quest—To be a golf "pro."
Armour—Mischievous . . . takes life as it comes . . . keeps fun rolling . . . has lots of friends . . . his specialty . . . nonsense . . . called "Chaucer", but we would like to know why.

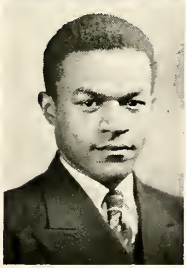

Name—MARSHALL BROWN.
Dubbed—"Brownie."
Order—General.
Conquest—"Espionage."
Service—Football 2, 3; Home Room Committees.
Quest—To be a mechanic.
Armour—His chief interest—an automobile and its mechanism . . . detests people who boast . . . quick tempered . . . work usually spells accuracy.

Name—RALPH BASEL BROWN, JR.
Dubbed—"Brownie."
Order—General.
Conquest—"Old Clocks and Their Makers."
Service—Stage Crew 4; Operetta 1; Science Club 3, 4; Spanish Club 4.
Quest—To be a watch maker and engraver.
Armour—Tinkers in most of his waking moments . . . with lessons his policy is, "Hands Off" . . . teacher's pet or pest? . . . likes to imitate, especially the faculty.

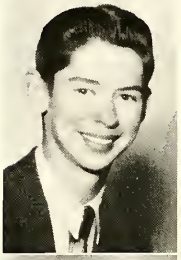

Name—ROBERT BUHRMAN.
Dubbed—"Bobby."
Order—Academic.
Conquest—"The Holy Grail."
Service—C. V. F. T. 2, 3, 4; Latin Club 4.
Quest—To go to college.
Armour—Serious minded, but his actions don't show it . . . writes cleverly . . . at his best when talking . . . will argue relentlessly . . . very studious . . . always likes a good joke.

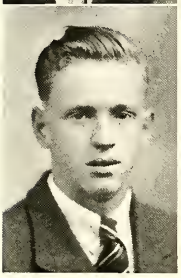

Name—JAMES E. BUMBAUGH, JR.
Dubbed—"Pill."
Order—Commercial.
Conquest—"Trade Schools of America."
Service—Hall Squad 2; Home Room Committees.
Quest—To be a stenographer.
Armour—Likes to drive his Ford . . . a good thing since he comes all the way from Pond Bank for an education . . . always keeps his promises.

Name—KATHLEEN MILDRED BURGNER.
Dubbed—"Cassie."
Order—Commercial.
Conquest—"The Hopi Indians of Arizona."
Service—Hall Squad 1, 2, 4; Home Room Committees.
Quest—To be a private secretary.
Armour—Usually seen, but not heard from . . . takes all of her work rather seriously . . . keeps most of her ideas and opinions to herself.

Name—HAROLD ELLSWORTH BUSHMAN.
Dubbed—"Bushy."
Order—General.
Conquest—"Everglades of Southern Florida."
Service—Crafts Club 1; Regular Orchestra 1, 2; Senior Orchestra 3, 4; Band 1, 2, 3, 4; Boy's Glee Club 4; Stage Crew 2; Hi-Y 4; Operetta 4.
Quest—To be an electrical engineer.
Armour—Plays a trombone . . . amiable when he overcomes his backwardness . . . likes science . . . not interested in sports . . . inclined to be fickle.

Name—ELEANOR LULA BYERS.
Dubbed—"Eleanor."
Order—General.
Conquest—"Hinduism In India."
Service—French Club 3; Book Club 3, 4; Home Room Committees.
Quest—To make friends.
Armour—A retiring demeanor . . . tongue-tied in history class . . . appreciates her opportunities . . . a silent, interested observer.

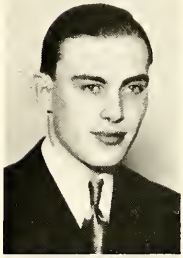

Name—H. McNEAL BYERS.
Dubbed—"Mac."
Order—Vocational.
Conquest—"Pearl Diving."
Service—Student Advisory Council 2; Stage Crew 4; Home Room Committees.
Quest—To be a machinist.
Armour—One of '39's hunters . . . often seen working at the North End Esso station . . . slow to speak and act . . . he doesn't miss anything.

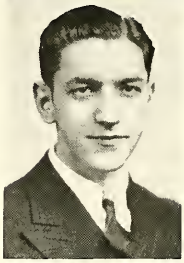

Name—ROBERT WAYNE CAMPBELL.
Dubbed—"Bob."
Order—General.
Conquest—"The Moon."
Service—French Club 2, 3, 4; Crafts Club 4; Operetta 3; Science Club 3, 4.
Quest—To be someone of worth in the field of television.
Armour—Interested in people . . . corresponds with distant friends . . . sees all the movies . . . an "out-door" manner in all he does.

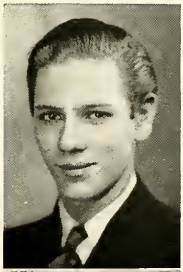

Name—JOHN PRESCOTT CANN.
Dubbed—"Johnny."
Order—General.
Conquest—"Creatures of The Tidal Realm."
Service—Band 1, 2, 3; Dance Orchestra 2, 3, 4; Hi-Y 2, 3, 4; Assembly Orchestra 1, 2, 3; Latin Club 1; Hall Squad 1.
Quest—To be a second Benny Goodman and an ace flier.
Armour—An ardent admirer of feminine beauty . . . likes song and solitude . . . a confirmed "Swing" fan . . . often has a "far-away" look.

Name—MARK PHILLIP CARL.
Dubbed—"Marcus."
Order—Commercial.
Conquest—"Justification of Advertising."
Service—Hi-Y 2, 3, 4; Debating Club 2, 3, 4; School Play Business Staff 3; Dramatic Club 3, 4; Class Treasurer 1; Class President 2; *Parrot* Staff 4; Student Advisory Council 2, 3; Attendance Staff 4.
Quest—To own and operate a large retail and wholesale produce house.
Armour—Business-like and efficient . . . the proud owner of a "puddle-jumper", about which we hear stories of phenominal speeds . . . likes room and fresh air in his car.

Name—MAXINE AURELIA CARVER.
Dubbed—"Max."
Order—General.
Conquest—"Rockefeller Center."
Service—School Play 3; Class Treasurer 2, 3, 4; Class Secretary 1; Debating Club 2, 3, 4; Student Advisory Council 3, 4; Treble Clef 3, 4; Senior Play 4; Tri-Hi-Y 1, 2, 3, 4; Dramatic Club 4; Operetta 2, 3, 4; *Parrot* Staff 2, 3, 4.
Quest—To own a beauty salon.
Armour—Tall, stately, dignified, slender . . . ready smile . . . finds a real enjoyment in clean fun . . . a good student . . . doesn't let the serious side of life spoil her natural sociability.

Name—BETTY CHASE.
Dubbed—"Bets."
Order—General.
Conquest—"Sleep While You Travel."
Service—Home Room Committees.
Quest—To become a nurse.
Armour—Affable . . . kind . . . polite . . . her good humor can't tolerate grouchy people . . . knits . . . dancing is her "long suit".

Name—TOM CLAPSADL.
Dubbed—"Tom."
Order—Commercial.
Conquest—"Marco Polo."
Service—Home Room Committees.
Quest—To be an automobile mechanic.
Armour—Happy-go-lucky and unconcerned most of the time . . . devotes leisure time to good books and his car . . . has been known to work hard.

Name—LOUETTA COLDSMITH.
Dubbed—"Louetta."
Order—Commercial.
Conquest—"Family Life of the Eskimo."
Service—Spanish Club 3, 4; Nurses Club 4; Latin Club 4.
Quest—To be a secretary.
Armour—Works hard for her scholastic record . . . she and June are always together . . . diligent . . . not easily disturbed . . . seriousness sometimes robs her personality of its appeal.

Name—DON CONNER.
Dubbed—"Don."
Order—Vocational.
Conquest—"Crocodiles and Alligators."
Service—Senior Orchestra 1, 2; Home Room Committees.
Quest—To go big game hunting.
Armour—His fire company is closest to his heart . . . tricky . . . indifferent to the rest of the world . . . his school life is a sleepy existence to him.

Name—GEORGE COOKE.
Dubbed—"Cookie."
Order—General.
Conquest—"Aviation Advances For 1938."
Service—Science Club 4; Home Room Committees.
Quest—To be a test pilot.
Armour—Knows everything knowable about airplanes . . . well-liked by everyone . . . handsome . . . shy, but not altogether girl-shy!

Name—KATHARINE REBECCA COOK.
Dubbed—"Cooky."
Order—Academic.
Conquest—"Sir Walter Raleigh's Colonies in The New World."
Service—Debating Club 2, 3, 4; Tri-Hi-Y 1, 2, 3, 4; Dramatic Club 2, 3, 4; School Play 3; *Echo* Staff 4; Student Advisory Council 3.
Quest—To be a member of the Senate.
Armour—Has that power of persuasion . . . interested in politics . . . seldom seen and not heard . . . ideal friend and worker . . . possesses an amazing vocabulary—and uses it!

Name—DOROTHY LOUISE COOL.
Dubbed—"Dot."
Order—Commercial.
Conquest—"Queen Wilhelmina of Holland."
Service—Home Room Committees.
Quest—To design women's clothing.
Armour—Believe it or not—she likes swing music, likes to read novels, and likes to cook . . . we know her as quiet, shy, hating examinations.

Name—GERALD C. CORDELL.
Dubbed—"Chirk."
Order—Commercial.
Conquest—"Benjamin Franklin, The Scientist."
Service—Home Room Committees; Food Sales Manager 4.
Quest—To work on an ice truck.
Armour—Has been a great help to the Senior Class . . . usually has a joke for someone . . . carries the world on his shoulders most of the time.

Name—MURIEL ISABELLE CRAMER.
Dubbed—"Mic."
Order—Commercial.
Conquest—"To London on the Transatlantic."
Service—Tri-Hi-Y 1, 2, 3, 4; Treble Clef 3, 4.
Quest—To visit Europe.
Armour—Piloting an airplane has a strong attraction for her . . . like all English people she is reserved . . . fondness for sports.

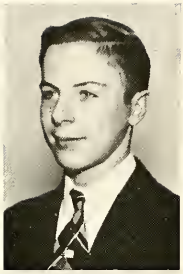

Name—R. ROBERT CRAMER.
Dubbed—"Wings."
Order—General.
Conquest—"Freaks of Nature."
Service—Stage Crew 1, 2, 3, 4; Hall Squad 4; Home Room Committees.
Quest—To be a draftsman.
Armour—A talkative person . . . attended C. M. T. C. . . . would like to be a soldier . . . quick temper but quick to forgive . . . one of our *little* Seniors.

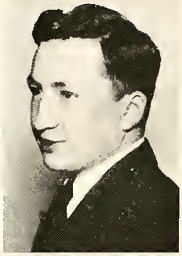

Name—WILLIAM CRAMER.
Dubbed—"Diz."
Order—Academic.
Conquest—"Edison, Benefactor of Mankind."
Service—Band 1, 2, 3, 4; Home Room Committees.
Quest—To be a scientist.
Armour—Slow, easy-going, scientifically minded . . . sandy hair and a long stride . . . "Diz" is scheduled for a future . . . don't say we didn't warn you!

Name—ANNA MARIE CRAWFORD.
Dubbed—"Marie."
Order—Commercial.
Conquest—"Spices Make History."
Service—Library Staff 3, 4; Costume Club 3, 4; Parrot Staff 4; Spanish Club 4.
Quest—To go to South America.
Armour—Kind . . . talkative . . . always eating . . . has a temper . . . delights in dancing and having a good time . . . has a host of friends.

Name—MARY MARGARET JEAN CUMP.
Dubbed—"Brownie."
Order—General.
Conquest—"Spanish Music and Its Characteristics."
Service—Tri-Hi-Y 2, 3, 4; French Club 2, 3; Treble Clef Club 4; Library Staff 4.
Quest—To be a Spanish dancer and live in Mexico.
Armour—An enthusiastic Spanish student . . . likes variety in hair styles . . . fond of dancing . . . wants to marry a Mexican . . . temperamental with a flash of good humor.

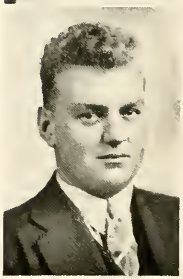

Name—GEORGE FRANKLIN DEARDORFF.
Dubbed—"George."
Order—General.
Conquest—"Beavers and Their Value to Men."
Service—Book Club 2, 3, 4; Band 2, 3, 4; *Parrot* Staff 4; *Echo* Staff 4.
Quest—To be a successful salesman.
Armour—Bashful . . . blushes profusely . . . plays a bass horn . . . conceals a likeable personality in shyness . . . when you want something done, count on George . . . a truly "super-salesman".

Name—HENRY EDWIN DERBYSHIRE.
Dubbed—"Hank."
Order—General.
Conquest—"The Marquesian Island."
Service—Football 4; Science Club 4.
Quest—To be a good chemist.
Armour—A likeable smile . . . hails from a ranch this side of Scotland . . . dashing guard . . . was leading man at Fairfield for three years.

Name—ROBERT MARKLE DIEHL, JR.
Dubbed—"Bobbie."
Order—General.
Conquest—"The Organ—Past and Present."
Service—Orchestra 1, 2, 3, 4; Band 1, 2, 3, 4; Student Advisory Council 2; Class Treasurer 2, 3; Dance Orchestra 2.
Quest—To accomplish something worthwhile.
Armour—Everyone knows him as our orchestra pianist . . . a good, steady fellow in spite of that stubby hair cut . . . walks with a short stride . . . cautious and courteous.

Name—RICHARD DIFFENDERFER.
Dubbed—"Diff."
Order—General.
Conquest—"Pirates and Buried Treasures."
Service—Dance Orchestra 2, 3, 4; Band 1, 2, 3; Senior Orchestra 1, 2, 3, 4; Junior Orchestra 1; Senior Play 4; Visual Education Club 4; *Parrot* Staff 4; *Echo* Staff 4.
Quest—To play in a big-time "swing" band.
Armour—Sax player . . . likes "swing" and all that goes with it . . . irresponsible . . . of very changeable opinions . . . places others in embarrassing situations and then enjoys the fun.

Name—RUTH ELIZABETH DILLER.
Dubbed—"Rudie."
Order—Commercial.
Conquest—"Paul Revere—The Craftsman Who Rode A Horse."
Service—C. V. F. T. 3, 4; Book Club 4; Debating Club 2, 3, 4; Tri-Hi-Y 2, 3, 4; Library Staff 2, 3; *Echo* Staff 4; Commencement Committee 4; *Parrot* Staff 4.
Quest—To be a private secretary to a prominent person.
Armour—Brilliant student . . . witty . . . admires "red-heads" . . . we hope she realizes that ambition . . . her patience and willing effort deserve it.

Name—JANE ELIZABETH DUNLAP.
Dubbed—"Jane."
Order—Commercial.
Conquest—"The Cathedral of Notre Dame in Paris."
Service—Costume Club 3, 4; Treble Clef 3, 4; Library Staff 3; Operetta 4.
Quest—To travel.
Armour—Blushes easily . . . sleepy head . . . a charter member in the "fun-lovers" club . . . try calling her "Bright Eyes" . . . has her serious moments.

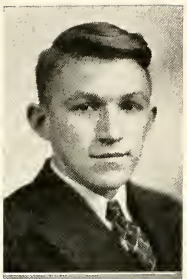

Name—ARTHUR GUY ECKEL.
Dubbed—"Art."
Order—General.
Conquest—"In Quest of the Gorilla."
Service—Book Club 3, 4; Home Room Committees.
Quest—To be a forester.
Armour—Appears quiet but is full of fun . . . played football for the famous "Polecats" . . . an active boy scout . . . always ready to lend a helping hand.

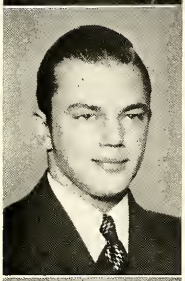

Name—ROBERT ELLSWORTH ECKMAN.
Dubbed—"Bob."
Order—General.
Conquest—"Streamlined Trains."
Service—Crafts Club 1, 2, 3; Assembly Orchestra 1, 2, 3, 4; Football 3, 4; Basketball 1.
Quest—To sleep as long as I want to.
Armour—Full of life and laughs . . . plays the violin . . . not so studious, but wise enough to know enough . . . don't let the "convict" hair cut deceive you.

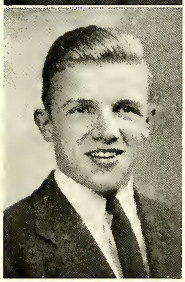

Name—CHARLES B. ELDER, JR.
Dubbed—"Chuck."
Order—General.
Conquest—Editor of The *Parrot*.
Service—*Parrot* Staff 2, 3, 4, Editor-in-Chief 4; Science Club 3, 4; Debating Club 2, 3, 4; School Play 2, 3; Senior Play 4; Hall Squad 1; Student Advisory Council 4; *Echo* Staff 4.
Quest—To publish a newspaper like the *New York Times*.
Armour—"Mr. Esquire" of '39 . . . has a hearty "hello" for everyone . . . ridge runner from Caledonia . . . doesn't hesitate to say what he thinks . . . capable and reliable.

Name—GRACE ELIZABETH ENGLERTH.
Dubbed—"Betty."
Order—Commercial.
Conquest—"The Louvre and Its Treasures."
Service—French Club 2, 3, 4; Tri-Hi-Y 1, 2, 3, 4; Treble Clef 3, 4; Student Advisory Council 1; Class Secretary 2, 3, 4.
Quest—To be an English teacher.
Armour—Lots of fun . . . naturally curly hair . . . pretty brown eyes . . . hard worker . . . an ideal friend to everyone . . . kind and sympathetic.

Name—GEORGE CHARLES EPPINGER.
Dubbed—"Chink."
Order—General.
Conquest—"The Chamber of Commerce of the United States."
Service—Hi-Y 2, 3, 4; Debating Club 2, 3, 4, Vice-President 4; Book Club 3, 4, President 4; Basketball Manager 4; Football 3; Operetta 1; *Parrot* Staff 3, 4; *Echo* Staff 4; Student Advisory Council 4; C. V. F. T. 2, 3, 4; Commencement Committee 4; Cheerleader 4.
Quest—To be a certified public accountant.
Armour—39's Number 1 business man . . . a perfect master of ceremonies . . . happy when he can talk, eat, or tease . . . likes a good time—in the right company.

Name—THELMA ELIZABETH ERNST.
Dubbed—"Sis."
Order—Commercial.
Conquest—"The Silk Industry."
Service—Spanish Club 3, 4; Home Room Committees.
Quest—To be a school teacher.
Armour—Attractive disposition . . . sparkling brown eyes . . . keeps company with books . . . likes the movies . . . has a good time while she works.

Name—FRANCES MARCELLA EVANS.
Dubbed—"Cellie."
Order—Commercial.
Conquest—"Costumes of the Moravians."
Service—Tri-Hi-Y 1, 2, 3, 4; *Parrot* Staff 4; Treble Clef 3, 4; Operetta 3.
Quest—To study music under a famous teacher.
Armour—Has one of the sweetest singing voices in C. H. S. . . . deep heart interest in Shippensburg . . . fine office helper . . . very talkative but very sympathetic . . . we're told she knows the art of bluffing.

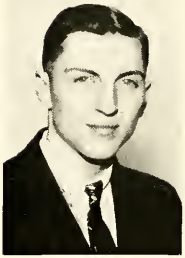

Name—MILLARD E. EVERTS.
Dubbed—"Millard."
Order—General.
Conquest—"Man's War On Insects."
Service—Glee Club 3, 4; Hall Squad 2; Operetta 2, 3, 4.
Quest—To be a high pressure salesman.
Armour—A good scout . . . spends his summers at C. M. T. C. . . . might be a captain someday . . . a good "pal" when you know him.

Name—HARRY FORBES.
Dubbed—"Forbes."
Order—General.
Conquest—"Toyohiko Kagawa, The Leading Christian Evangelist in Japan."
Service—Band 2, 3, 4; Operetta 1, 3; Orchestra 2; Glee Club 3, 4; Senior Play 4; Junior Band 1.
Quest—To study music.
Armour—Rotund . . . jocular . . . clever, original laugh . . . always talking . . . uses his hands in unnecessary gestures . . . genial.

Name—GEORGE HERMAN FOREMAN.
Dubbed—"George."
Order—General.
Conquest—"The Raising and Training of Dogs."
Service—Home Room Committees.
Quest—To be a detective.
Armour—One of our out-door sportsmen . . . quiet but not bashful . . . likes to play baseball, have a good time, create a little trouble . . . anything rather than study.

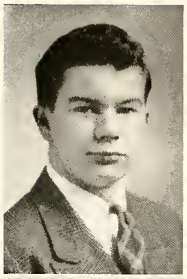

Name—THOMAS FOREMAN.
Dubbed—"Tom."
Order—General.
Conquest—"Testing Airplanes."
Service—Hi-Y 2, 3, 4; Home Room Committees.
Quest—To work with airplanes.
Armour—Symhol of good conduct . . . determined . . . a good sport . . . dresses well . . . conversation consists of, "Hello"—"Goodbye".

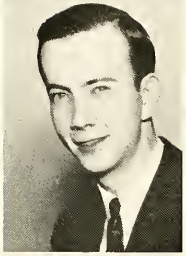

Name—LESLIE ROBERT FOUTZ.
Dubbed—"Bob."
Order—Academic.
Conquest—"The Reformed Reformation."
Service—Band 1, 2, 3, 4; Assembly Orchestra 1, 2, 3, 4.
Quest—To be a minister.
Armour—Artistically and musically inclined . . . considers his studies important . . . a quick sense of humor occasionally breaks through the seriousness.

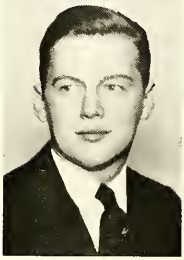

Name—QUENTIN VICTOR FREY, JR.
Dubbed—"Dinty."
Order—General.
Conquest—"The Fight Against Automobile Thieves."
Service—Crafts Club 1, 2; Hi-Y 2, 3, 4; Debating Club 3, 4; Science Club 3, 4; Operetta 1; Attendance Squad 2; Football 3, 4; *Parrot* Staff 4; *Echo* Staff 4; Library Staff 2, 3.
Quest—To become a technical engineer.
Armour—Wants to own his own car . . . hilarious . . . occasionally takes orders from another . . . fond of all sports . . . Mickey Rooney's double.

Name—RUTH ARDELLA FREY.
Dubbed—"Ruth."
Order—General.
Conquest—"Modern Trends in Poetry."
Service—Home Room Committees.
Quest—To make friends.
Armour—Quiet . . . takes her duties seriously . . . writes poetry . . . makes friends easily . . . not afraid of work, hard work!

Name—ALMA FUNK.
Dubbed—"Alma."
Order—General.
Conquest—"Military Aeronautics."
Service—Tri-Hi-Y 1, 2, 3, 4; Treble Clef 3, 4, President 4; Dramatic Club 4; *Parrot* Staff 2, 3, 4; Operetta 1, 2, 3, 4; Spanish Club 4; Dance Orchestra 3, 4; Student Advisory Council 4.
Quest—To study music and drama.
Armour—Dark, gypsy-like . . . has a way with her . . . pretty brown eyes . . . easily excited . . . likes to laugh.

Name—EVELYN FUNK.
Dubbed—"Evy."
Order—General.
Conquest—"Education of Handicapped Children."
Service—French Club 2, 3; Tri-Hi-Y 1, 2, 3, 4.
Quest—To be a nurse.
Armour—Likes to eat—especially potato chips . . . a model study hall pupil . . . dumbfounded in history class . . . her leisure time is spent on ice skates.

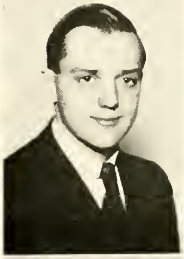

Name—LEE GETTEL.
Dubbed—"Butch."
Order—General.
Conquest—"Poloroid."
Service—Football 3, 4; *Echo* Staff 4; Stage Crew 3, 4; Science Club 3, 4; French Club 3, 4; Visual Education Club 3, 4; *Parrot* Staff 3, 4; C. V. F. T. 2, 3, 4.
Quest—To double for Rip Van Winkle.
Armour—Likes to eat home-made candy . . . is a good sport and athlete . . . sapiently inclined . . . Steppin Fetchit characteristics.

Name—GLADYS RUTH GIFT.
Dubbed—"Gifty."
Order—Commercial.
Conquest—"The Alps Mountains."
Service—Home Room Committees.
Quest—To travel around the world.
Armour—Talkative . . . likes to travel . . . actually likes her red hair . . . can't stand freckles or studying . . . provoked when she blushes.

Name—GERALDINE LENORA GONTZ.
Dubbed—"Jerry."
Order—Commercial.
Conquest—"The Sun as a Planet."
Service—Tri-Hi-Y 3; Spanish Club 3, 4; Book Club 3, 4; Girls Mat Club 2, 3, 4.
Quest—To be a professional ice skater and golfer.
Armour—Mischievous . . . good sport . . . athletic . . . sense of humor . . . likes to eat candy in school . . . talkative . . . knows how to cheer at football games.

Name—HILDA JANE GORDON.
Dubbed—"Janie."
Order—Academic.
Conquest—"Medieval Castles of Great Britain."
Service—Tri-Hi-Y 1, 2, 3, 4; Operetta 1; Latin Club 4.
Quest—To graduate; to be a nurse.
Armour—Likes to shoot marbles . . . her favorite is Donald Duck . . . preference in "nuts" is "Auman's" . . . "Smitty's" pal.

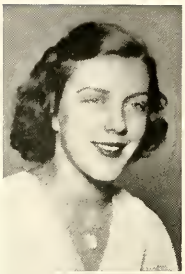

Name—MARY ELLEN GREENAWALT.
Dubbed—"Meg."
Order—Academic.
Conquest—"Amos Bronson Alcott."
Service—Tri-Hi-Y 1, 2, 4; Latin Cub 1, 2, 3, 4; French Club 4; Dance Orchestra 3; Treble Clef 4.
Quest—To be successful in whatever I undertake.
Armour—Tall . . . light-headed (blond, we mean) . . . happy-go-lucky . . . good dancer . . . lots of fun . . . to her, Pine Grove is the "garden spot of the world".

Name—GAIL GRINDLE.
Dubbed—"Red."
Order—General.
Conquest—"Radio News and Commentators."
Service—Dramatic Club 4; Treble Clef 4; Student Advisory Council 4; Senior Play 4.
Quest—To seek a professional career.
Armour—Not hard to look at . . . studies industriously . . . always displays a pleasant smile . . . a recent member of '39, but she "rates" with everyone.

Name—MARTHA JANE GROVE.
Dubbed—"Janey."
Order—Commercial.
Conquest—"Labrador."
Service—Tri-Hi-Y 1, 2, 3, 4; Music Club 1; Visual Education Club 3, 4; Operetta 3.
Quest—To become an efficient secretary.
Armour—Large, dark eyes . . . long lashes . . . outstandingly pleasant personality . . . displays many little niceties . . . whimsical . . . broadest smile we've ever seen.

Name—VIRGINIA BRANDT GROVE.
Dubbed—"Jessy."
Order—Commercial.
Conquest—"Facts About Canaries."
Service—Book Club 4; Home Room Committees.
Quest—To be an ice skater.
Armour—Not fond of talking and blushing but does both . . . likes out-door life of the weiner roast variety . . . her home work is always done.

Name—VIVIAN LORRAINE GSELL.
Dubbed—"Viv."
Order—Commercial.
Conquest—"Art in Advertising."
Service—Senior Play 4; Costume Club 2, 3, 4; Home Room Committees.
Quest—To be a commercial artist.
Armour—Diminutive and gay . . . fond of dancing and shorthand . . . accomplishes big things in spite of her small size . . . rainy weather annoys her.

Name—J. RICHARD HAFER.
Dubbed—"Dick."
Order—General.
Conquest—"The Pulps."
Service—French Club 2, 3; Crafts Club 3; Student Advisory Council 3; Hi-Y 4; Dramatic Club 4; Book Club 3.
Quest—To be an orchestra leader or radio announcer.
Armour—Long, lean, and lanky . . . seen at all social functions . . . some business ability underneath that nonchalant exterior.

Name—BETTY JEAN HAGEN.
Dubbed—"Betty."
Order—Commercial.
Conquest—"New Guiana, Explorers Paradise."
Service—Library Staff 2, 3; Book Club 3; *Parrot* Staff 3; Costume Club 3, 4; Treble Clef Club 3, 4.
Quest—To be a traveling companion.
Armour—Her sociability often concealed in bashfulness . . . easily excited . . . studious . . . likes sports . . . always busy, always willing.

Name—JEAN ELIZABETH HAMBRIGHT.
Dubbed—"Jean."
Order—Commercial.
Conquest—"Theatrical Make-Up."
Service—Library Staff 2, 3, 4; Home Room Committees.
Quest—To be successful.
Armour—Queer, little giggle usually announces her presence . . . very playful disposition . . . enjoys reading late at night . . . notice her love for bright colors.

Name—JANET BLANCHE HAMMOND.
Dubbed—"Janet."
Order—General.
Conquest—"American Folk Music."
Service—Treble Clef 3, 4; Tri-Hi-Y 2, 3, 4; Spanish Club 4.
Quest—To be a nurse.
Armour—Labors over her English themes . . . really a serious student . . . her chubby features add to her attractiveness . . . zealous . . . deeply interested in Spanish.

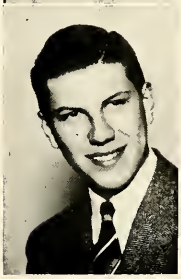

Name—FRANK DONALD HARRISON.
Dubbed—"Rig."
Order—General.
Conquest—"The American Navy Since The World War."
Service—Band 2, 3; Science Club 4; Visual Education Club 4; Junior Orchestra 2; Stage Crew 4.
Quest—"Happy now—never considered the future."
Armour—Original sense of humor . . . always gets caught . . . prince of mischief . . . good student when he applies himself.

Name—MARIE JUDITH HARTMAN.
Dubbed—"Judy."
Order—Academic.
Conquest—"Socialized Medicine."
Service—Band 1, 2; Tri-Hi-Y 3; Cafeteria 3, 4.
Quest—To be a home economics teacher.
Armour—A worthwhile friend . . . likes to eat as well as cook . . . shy . . . quick-witted . . . quaint manner . . . often generous to her sorrow.

Name—JUNE ISABELLE HAULMAN.
Dubbed—"June."
Order—Commercial.
Conquest—"The Picturesque Grand Canyon."
Service—Tri-Hi-Y 1, 2, 3, 4; Nurses of Tomorrow 4; Library Staff 2; Latin Club 4; Junior Music Club 1.
Quest—To be a nurse.
Armour—Thoughtful of others . . . tiny . . . glad to help anyone . . . reserved and wistful manner . . . afraid she'll say the wrong thing.

Name—JANE ELIZABETH HELLER.
Dubbed—"Janie."
Order—Commercial.
Conquest—"James Wilkes Booth."
Service—Tri-Hi-Y 1, 2, 3, 4; Spanish Club 3, 4; Senior Play 4.
Quest—To work and make her own money in some honest way.
Armour—Always neat in appearance . . . likes dancing, camping, and candy . . . small in stature . . . has proved she knows the meaning of cooperation.

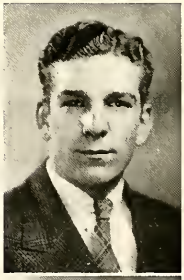

Name—GORDON HERR.
Dubbed—"Scurbie."
Order—General.
Conquest—"Transatlantic Fliers."
Service—Crafts Club 3; Book Squad 3, 4.
Quest—To be something—it doesn't matter much.
Armour—Handy left-hander . . . likes to be on hand for the latest news . . . his days slip by easily for him.

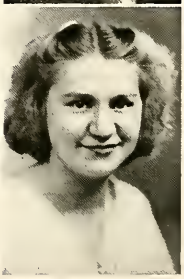

Name—ISABELLE LOUISE HICKS.
Dubbed—"Izzy."
Order—General.
Conquest—"The Quaint Gaspé Region."
Service—Tri-Hi-Y 1, 2, 3; Treble Clef Club 4; French Club 3.
Quest—To be a second Paderewski.
Armour—An eager pianist . . . sensitive feelings . . . likes a good joke . . . always cheerful . . . her light hair suggests her light heart.

Name—JEANNE HICKS.
Dubbed—"Hicks."
Order—Commercial.
Conquest—"The Congressional Library."
Service—Costume Club 2, 3, 4; Student Advisory Council 3; Treble Clef Club 3, 4; Spanish Club 4; Library Staff 3; *Parrot* Staff 4.
Quest—To be a clothes designer.
Armour—Rather quiet . . . a person everyone likes . . . agreeable disposition . . . reliable and generous . . . stands firmly for her rights.

Name—NAOMI HELEN HILL.
Dubbed—"Omie."
Order—General.
Conquest—"Our Brown Brothers of The Philippines."
Service—Book Club 3, 4; French Club 3; *Parrot* Staff 3; Student Advisory Council 3; Cafeteria 4; Treble Clef 3, 4.
Quest—To be a technician.
Armour—Her dog is her faithful companion . . . merry manner . . . ought to be as good in anything she undertakes as she is a good friend.

Name—GAIL ELIZABETH HOLDEN.
Dubbed—"Gail."
Order—General.
Conquest—"Claude Achille Debussy."
Service—French Club 4; Treble Clef Club 2, 4; Tri-Hi-Y 1, 2; Operetta 2; Dance Orchestra 2.
Quest—To finish High School.
Armour—An accomplished pianist and organist . . . has her future already planned . . . in addition to music she likes dancing and a good time.

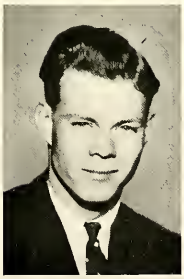

Name—RAYMOND HOLDEN.
Dubbed—"Holden."
Order—Academic.
Conquest—"Around The World For Wild Animals."
Service—Book Club 2; Home Room Committees.
Quest—To be an orator.
Armour—Gives original, witty speeches . . . a model student, and study-hall teachers' delight . . . never disturbs anyone nor anything.

Name—SARAH JANE HOLLAR.
Dubbed—"Shorty."
Order—General.
Conquest—"Romance of The Handkerchief."
Service—Book Club 2, 3, 4, Treasurer 4; Library Staff 2, 3; Home Room Committees.
Quest—To be a dressmaker.
Armour—Lacks dignity, but doesn't need it . . . well-liked . . . optimistic . . . has a unique chuckle . . . small, sensible, sincere.

Name—BETTY JANE HOOVER.
Dubbed—"Shorty."
Order—Commercial.
Conquest—"The Buffalo."
Service—Tri-Hi-Y 1, 4; Visual Education Club 3, 4.
Quest—To be a secretary.
Armour—Pleasant . . . dislikes home work . . . believes she can use her time to more advantage . . . talkative . . . cheerful . . . her favorite sport is bicycle riding.

Name—DeMARIS BARBOUR HOOVER.
Dubbed—"Dimples."
Order—Commercial.
Conquest—"Points of Interest in New York City."
Service—Library Staff 3, 4; *Echo* Staff 4; Operetta 2, 3; Treble Clef 4; Commencement Committee 4; Cheerleader 2, 3, 4.
Quest—To be a model.
Armour—Loyal . . . lovable . . . light-hearted . . . she has no enemies . . . blushes easily, dances smoothly, laughs gayly . . . a more congenial person could not be found.

Name—EMMA ELIZABETH HOOVER.
Dubbed—"Betty."
Order—Commercial.
Conquest—"Great Smoky Mountain's National Park."
Service—Debating Club 2; Home Room Committees.
Quest—To be a good housekeeper.
Armour—Efficient . . . a conscientious pupil . . . well-liked . . . interested in all C. H. S. activities . . . Jay's Betty.

Name—LOUISA MAY HOOVER.
Dubbed—"Weezie."
Order—General.
Conquest—"A Tunnel Highway For Pennsylvania."
Service—Assembly Orchestra 1, 2, 3, 4; Library Staff 3; Spanish Club 4, Secretary; Treble Clef 3, 4; Dramatic Club 4; *Echo* Staff 4; Operetta 3, 4.
Quest—To become a good housewife—eventually.
Armour—She's vigor and vitality personified . . . small . . . genuine . . . out-spoken . . . loves fun and good times, but her seriousness would surprise you.

Name—BETTY LOUISE HOPPLE.
Dubbed—"Betty."
Order—Commercial.
Conquest—"The Aztecs and Their Civilization."
Service—Spanish Club 3, 4; Tri-Hi-Y 4; Visual Education Club 4.
Quest—To find and follow the road to success.
Armour—Keen interest in the University of Pennsylvania . . . is it higher education which attracts her? . . . pearly white teeth and brown hair would be an addition to any college campus.

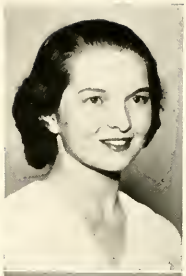

Name—MARGARETTA LOUISE HORST.
Dubbed—"Louise."
Order—General.
Conquest—"Sheva Temple and Other Mesas."
Service—Tri-Hi-Y Club 1, 2; Library Staff 2, 3; Treble Clef Club 3, 4; Costume Club 3, 4; French Club 4.
Quest—To travel and see America.
Armour—Pleasant and helpful whenever possible . . . usually happy and smiling . . . conscientious about studies . . . she wants to realize her ambition.

Name—BETTY BUDD HULL.
Dubbed—"Betty Budd."
Order—Commercial.
Conquest—"Washington's Campaign In The French and Indian War."
Service—Tri-Hi-Y Club 1, 2, 3, 4; Latin Club 1; Debating Club 3, 4; C. V. F. T. 3, 4; *Parrot* Staff 3, 4; *Echo* Staff 4; Operetta 1; Commencement Commitee 4.
Quest—To be a private secretary to a prominent man.
Armour—Outstanding capability . . . possesses "that schoolgirl complexion" . . . to know her is to know kindness, composure, sociability . . . ideal combination of seriousness tempered with a sense of humor.

Name—KENNETH WILLIAM HUNSECKER.
Dubbed—"Ken."
Order—General.
Conquest—"Present Day Steam Locomotives."
Service—Assembly Orchestra 2, 3; Hi-Y Club 2, 3, 4; Book Club 2; Science Club 3, 4; Library Staff 4; Operetta 4.
Quest—To graduate.
Armour—Interested in school activities, if they don't require too much study . . . dislikes being inactive . . . congenial companion.

Name—LEE ELLA JOHNSTON.
Dubbed—"Johnny."
Order—General.
Conquest—"Leprosy and Lepers."
Service—Tri-Hi-Y 2, 3, 4; French Club 3, 4; Treble Clef 4; Nurses of Tomorrow 3, 4; Student Advisory Council 4.
Quest—To be a nurse.
Armour—The essence of friendliness . . . enviable curly hair . . . a "shark" at chemistry . . . doesn't believe in wearing her heart on her sleeve.

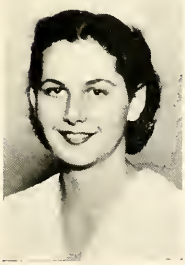

Name—PEGGY LOUISE KANE.
Dubbed—"Peg."
Order—Academic.
Conquest—"Travel In Brazil."
Service—Tri-Hi-Y Club 2; Latin Club 2, 3, 4; Nurses of Tomorrow Club 3, 4.
Quest—To be a nurse.
Armour—Calm and quiet of manner . . . serious or gay, she is always self-composed . . . enjoys helping others . . . never breaks a promise.

Name—RAYMOND KEGERREIS, JR.
Dubbed—"Jake."
Order—General.
Conquest—"John L. Lewis and the C. I. O."
Service—Science Club 3, 4; School Play 3; Senior Play 4; *Echo* Staff 4.
Quest—To be a funeral director.
Armour—He and Kribs are inseparable . . . his dramatic and business ability have recently been brought to the front . . . has a sly sense of humor.

Name—MARY ESTHER KENNEDY.
Dubbed—"Dimples."
Order—Commercial.
Conquest—"Hungary."
Service—Home Room Committees.
Quest—To keep house.
Armour—Her goal in life should not be difficult for her . . . she likes to sew, mend, and do fancy work . . . heartily dislikes movies and school—so she says.

Name—ROBERT NELSON KESSLER.
Dubbed—"Bob."
Order—General.
Conquest—"Professional Football."
Service—Home Room Committees.
Quest—To be a radio sports commentator.
Armour—Modest manner . . . sports enthusiast . . . doesn't work any more than he has to . . . saves his energy for himself.

Name—LAWIER SYLVESTER KIMPEL.
Dubbed—"Tex."
Order—Commercial.
Conquest—"The Exploits and Life of Kit Carson."
Service—Home Room Committees.
Quest—To belong to the Motor Patrol.
Armour—Boisterous . . . our best guitar player . . . exceptionally tall . . . has a queer way of expressing himself . . . often witty.

Name—GEORGE STEWART KLENZING, JR.
Dubbed—"Stew."
Order—Commercial.
Conquest—"Some Famous Dogs."
Service—Spanish Club 4; Glee Club 3, 4; Operetta 3.
Quest—To hike to Canada.
Armour—Tendency to be obstinate . . . fine huntsman . . . would rather fight fires than school work . . . perpetual harmonica player.

Name—HELEN ELIZABETH KLENZING.
Dubbed—"Helen."
Order—General.
Conquest—"Curious Customs of the Pennsylvania Germans."
Service—*Echo* Staff 4; Library 2, 3, Secretary 3; Tri-Hi-Y 1, 2, 3, 4; Spanish Club 4; Student Advisory Council 4.
Quest—To be a school teacher or stenographer.
Armour—Ready, willing, and able to do anything requested of her . . . fond of sports . . . always jolly . . . mischievous sparkle in her eyes . . . '39 has no one more dependable, more co-operative.

Name—JANE RUTH KNODE.
Dubbed—"Janie."
Order—General.
Conquest—"The Secret of Being Well-Dressed."
Service—Tri-Hi-Y 1, 2, 3, 4; Spanish Club 3, 4, President 4; Costume Club 3, 4; Student Advisory Council 4; Attendance Squad 3.
Quest—To teach home economics.
Armour—Good sport . . . likes to be "kidded" . . . enthusiastic . . . has a mania to drive a car . . . nice to look at . . . nice to know.

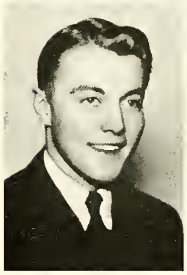

Name—DAVID ALSON KRIBS.
Dubbed—"Dave."
Order—General.
Conquest—"The Romance of Mahogany."
Service—Science Club 4; *Echo* Staff 4.
Quest—To enter the U. S. Naval Academy.
Armour—Either hilarious or sullen . . . a "whiz" at his machine . . . procrastinator . . . persevering worker (when he works) . . . keen interest in photography.

Name—EUPHEMIA ELIZABETH KYNER.
Dubbed—"Feam."
Order—General.
Conquest—"Finland and Its People."
Service—Tri-Hi-Y 1, 2; French Club 2.
Quest—To be a school teacher and visit Europe.
Armour—Likes to get into trouble, to be where she shouldn't be . . . enjoys riding a bicycle, especially if her destination is a certain Indian town.

Name—RUTH McCULLOCH LANDIS.
Dubbed—"Ruthie."
Order—Academic.
Conquest—Editor of the *Echo*.
Service—Tri-Hi-Y 1, 2, 3, 4; Latin Club 1, 2, 3, 4, President 4; French Club 3; Debating Club 4; Library Staff 2, 3, 4; Student Advisory Council 4, Secretary 4; Commencement Committee 4; *Echo* Staff 4.
Quest—To be a missionary to Morocco.
Armour—Our poet laureate . . . rivals "Cooky" in talking . . . generally seen with pencil in her hair and a determined expression on her face . . . unlimited vocabulary . . . wonder what those moments of day-dreaming mean?

Name—DOROTHY ELIZABETH LEHMAN.
Dubbed—"Dot."
Order—General.
Conquest—"Buenos Aires, The Metropolis of South America."
Service—Nurses of Tomorrow 3, 4; Home Room Committees.
Quest—To be a nurse.
Armour—Has a flair for nursing . . . ready to do her part at any time . . . book conscious . . . unnoticed in a crowd, but cherished by her friends.

Name—CLARENCE PALMER LEMASTER, JR.
Dubbed—"Buss."
Order—Vocational.
Conquest—"Dogs—Essential To Polar Travel."
Service—Band 1, 2, 3, 4; Home Room Committees.
Quest—To be a dental mechanic.
Armour—If he couldn't talk, he'd die . . . pleasant smile and disposition . . . stalwart . . . one of Room 3's problem pupils—so he believes.

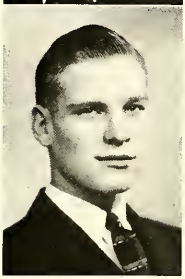

Name—GEORGE WILLIAM LININGER.
Dubbed—"Cactus."
Order—Commercial.
Conquest—"Mink Raising, A Growing Industry."
Service—Dramatic Club 4; Hi-Y Club 2, 3, 4; Glee Club 3, 4; Dance Orchestra 4; School Play 3; Operetta 2; Stage Crew 4.
Quest—To do something great for humanity.
Armour—Even-tempered most of the time . . . likes pretty girls and good things to eat . . . "prickly" as his nickname . . . handsome when he smiles.

Name—CHARLES LIPPY.
Dubbed—"Lippy."
Order—Commercial.
Conquest—"How Monkey's Aid In The Care of Diseases."
Service—Visual Education Club 3, 4; Science Club 4; Stage Crew 2, 3, 4.
Quest—To keep out of trouble.
Armour—Cheerful as "old Sol" himself . . . a rather dry humorist . . . who will fix the amplifier when "Charles" isn't here? . . . always in a hurry.

Name—GERALDINE LOUISE LITTLE.
Dubbed—"Jerry."
Order—Academic.
Conquest—"The Struggle in Palestine Today."
Service—Tri-Hi-Y 1, 2; School Play 3; Home Room Committees.
Quest—To be a nurse.
Armour—School girl love for movies and make-up . . . clever side to her . . . doesn't hesitate to say what she thinks . . . prefers to plan her future to suit herself.

Name—EUNICE NELLIE LOCKE.
Dubbed—"Eunice."
Order—Commercial.
Conquest—"Queen Elizabeth, The Sovereign."
Service—Tri-Hi-Y 2, 3, 4; Costume Club 2, 3; Library Staff 2; Cafeteria 2.
Quest—To be a secretary.
Armour—Likes reading . . . blushes bashfully . . . quiet, unassuming manner . . . takes her school life easily, calmly . . . enjoys driving her car.

Name—FRANCES EILEEN LONG.
Dubbed—"Newt."
Order—Academic.
Conquest—"Copely and Stuart, Representatives of Early American Art."
Service—Latin Club 1, 2; Tri-Hi-Y 1, 2; Debating Club 2, 3, 4, Secretary 4; C. V. F. T. 2, 3, 4; Class Historian 2, 3, 4; School Play 1; *Parrot* Staff 4; *Echo* Staff 4; Commencement Committee 4; Dramatic Club 3, 4; Student Advisory Council 2.
Quest—To be a nurse.
Armour—An all-around girl . . . fond of mischief . . . artist in her own name . . . keeps cool in emergencies . . . exhibits good sense, good taste, good sportsmanship.

Name—ROBERT LESTER LOWANS.
Dubbed—"Bob."
Order—General.
Conquest—"The History of The United States Air Corps."
Service—School Play 2; Glee Club 3; Home Room Committees.
Quest—To be an Army Air Corps pilot or engineer.
Armour—Just imagine "Smilin' Bob, the aviator" . . . studies never seriously bother him . . . would be happy if he could just achieve his ambition tomorrow—without more school!

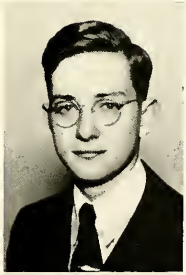

Name—JOHN WILLIAM LOWER, JR.
Dubbed—"Sleepy."
Order—General 1, 2; Vocational 3, 4.
Conquest—"The History of The Circus."
Service—Band 1, 2, 3, 4; Junior Orchestra 2; C. V. F. T. 2, 3, 4.
Quest—To be an electrician.
Armour—Plays violin and cymbals . . . very industrious . . . good natured and likeable . . . retained an interest in a childhood delight—the circus.

Name—CHARLES WILLIAM FRANCIS LUGENBEEL.
Dubbed—"Luge."
Order—General.
Conquest—"The Causes of Youthful Delinquency."
Service—School Play 3; Senior Play 4; *Parrot* Staff 3, 4; French Club 2, 3, 4, President 4; Student Advisory Council 2, 3, 4; C. V. F. T. 2, 3, 4; Commencement Committee 4; Dramatic Club 3, 4.
Quest—To become a professor of English at some university.
Armour—Industrious, business-like, reliable . . . very frank (sometimes brutally so) . . . an authority on current movies . . . commanding . . . willing to do his share.

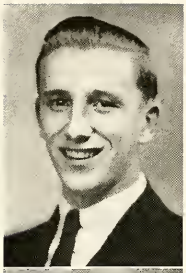

Name—DAVID GEORGE McFADDEN.
Dubbed—"Dave."
Order—General.
Conquest—"Music of The North American Indian."
Service—Crafts Club 1; Band 2, 3, 4; Senior Orchestra 2, 3, 4; Chapel Orchestra 3, 4; Dance Orchestra 2, 3, 4; Operetta 4; Boys Glee Club 4; Football 1, 2; *Echo* Staff 4.
Quest—To be a good husband.
Armour—Plays the bass horn . . . considerate . . . one of the trio: Merle, "Dave", and "Bush" . . . dependable . . . has a mind of his own, but strangely docile to one certain person.

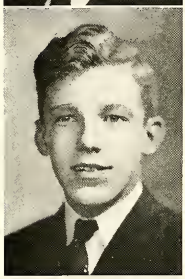

Name—THOMAS ANDREW McGEHEE.
Dubbed—"Gig."
Order—General.
Conquest—"The Political Situation In Czechoslovakia."
Service—Band 1, 2, 3; Visual Education Club 3; Book Squad 3, 4.
Quest—To be as successful as my father.
Armour—Always optimistic . . . has one fault—likes to laugh at his own jokes . . . we're told he enjoys sitting with feet propped up, studying English . . . he's really a good fellow with a good ambition.

Name—MILDRED MARY McGOWAN.
Dubbed—"Mid."
Order—General.
Conquest—"The People of The Malayan Peninsula."
Service—French Club 2, 3, 4; Book Club 3, 4; Tri-Hi-Y Club 1, 2, 3, 4; Hall Squad 2.
Quest—To be a good nurse—to own a fruit farm.
Armour—Cheerful . . . energetic . . . friendly . . . likes all sports . . . infectious giggle . . . living questionaire . . . our hat is off to her . . . she has been one of '39's loyal workers.

Name—W. NELSON McNEW.
Dubbed—"Nelson."
Order—Commercial.
Conquest—"Frank Buck and His Work."
Service—Hall Squad 4; Home Room Committees.
Quest—To be president of the Pennsylvania Railroad.
Armour—Strums the guitar . . . uncommunicative, especially about himself . . . mocking laugh . . . often found in the library . . . takes life easily.

Name—MABLE McVITTY.
Dubbed—"Mable."
Order—Commercial.
Conquest—"Home Life in The Colonies."
Service—Spanish Club 3, 4; Home Room Committees.
Quest—To be a secretary.
Armour—Shy . . . petite . . . bashful . . . good student . . . a fine friend to have . . . likes to take long walks.

Name—JUNETTA ALEEN MAES.
Dubbed—"Junetta."
Order—Academic.
Conquest—"Interesting Rock Formations of The United States."
Service—Tri-Hi-Y Club 1; Home Room Committees.
Quest—To be a private secretary.
Armour—Friendly disposition . . . knows how to handle a tennis racquet . . . a movie fan . . . plays the piano and collects all the popular songs.

Name—ORA ANN GRACE MAHON.
Dubbed—"Squink."
Order—Commercial.
Conquest—"American Egypt-Yucatan."
Service—Tri-Hi-Y Club 1, 2, 3, 4; Visual Education Club 3, 4; C. V. F. T. 3, 4.
Quest—To become an executive.
Armour—Pleasant . . . very imaginative . . . self-composed . . . interested in the business world.

Name—MARJORIE STROMAN MAROTTE.
Dubbed—"Marge."
Order—General.
Conquest—"The Value of The Girl Scout Movement."
Service—Treble Clef 3, 4; French Club 3, 4; Book Club 3, 4; Tri-Hi-Y Club 2; Operetta 3, 4.
Quest—To be a nurse.
Armour—Very industrious, especially if she's sewing or knitting . . . contrary sometimes . . . she likes to talk and joke . . . contagious energy.

Name—DORIS LOUISE MARTIN.
Dubbed—"Doris."
Order—General.
Conquest—"Slum Clearance."
Service—Tri-Hi-Y Club 1, 2, 3, 4; Treble Clef 3, 4; Dramatic Club 4; Spanish Club 4; *Parrot* Staff 2, 3, 4; Operetta 1, 2; Cheerleader 2, 3, 4; Color Day 3; *Echo* Staff 4; Student Advisory Council 4; Senior Play 4; C. V. F. T. 3, 4.
Quest—To be happy and successful throughout life.
Armour—Winning smile . . . twinkling eyes . . . a pleasing personality has won her friends . . . turned business woman and actress this year, but the charm is still there.

Name—GEORGE GUY MARTIN.
Dubbed—"Pete."
Order—Industrial.
Conquest—"Historic Williamsburg."
Service—Football 1, 2, 3, 4; Basketball 1, 2, 3, 4; Hi-Y Club 2, 3; Book Squad 2, 3, 4.
Quest—To be a professional football player.
Armour—One of our star football men . . . always looks for the good points . . . never finds fault . . . first-rate dancer . . . all around good sport.

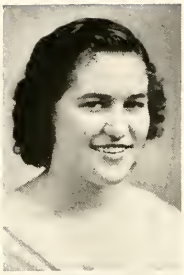

Name—IRENE FRANCES MARTIN.
Dubbed—"Beany."
Order—Commercial.
Conquest—"Posture and Health."
Service—Tri-Hi-Y 1, 2; Treble Clef Club 3; *Parrot* Staff 4; *Echo* Staff 4; Operetta 4; Girls Mat Club 2, 3, 4.
Quest—To become an excellent swimmer and diver.
Armour—Prefers the out-doors . . . takes part in all 39's activities . . . doesn't like to keep late hours . . . probably accounts for her vigorous activity during the day.

Name—MIRIAM LOUISE MARTIN.
Dubbed—"Mim."
Order—General.
Conquest—"Carl Frederick Gans, The Prince of Mathematics."
Service—Tri-Hi-Y 1, 2, 3, 4; Library Staff 3, 4; Music Club 1; Treble Clef Club 3, 4; Hall Squad 2; Latin Club 3, 4; Operetta 4; *Parrot* Staff 4.
Quest—To teach mathematics and music.
Armour—Likes music . . . enjoys teaching her Sunday School Class . . . her ideal companion must be someone with clean habits.

Name—MOLLIE KATHERINE MAYER.
Dubbed—"Mollie."
Order—Commercial.
Conquest—"Race Culture."
Service—Home Room Committees.
Quest—To be a beauty culturist.
Armour—Loquacious . . . queer sense of humor . . . not often serious . . . sees only the funny side of most things . . . mischievous . . . good basketball player.

Name—MARGARET LOUISE METZ.
Dubbed—"Metz."
Order—Commercial.
Conquest—"Opium."
Service—Costume Club 2, 3, 4; Spanish Club 3, 4.
Quest—To be a costume designer.
Armour—Talkative . . . her blush betrays her embarrassment in the class room . . . has a light heart and a kind one.

Name—GLENN ELWOOD MILLER.
Dubbed—"Glen."
Order—General.
Conquest—"Twentieth Century Stage Design."
Service—Stage Crew 2, 3, 4; Science Club 3, 4; Visual Education Club 3, 4; C. V. F. T. Club.
Quest—To be an aviator.
Armour—Just give him some stage construction work . . . "candid camera" fiend . . . will make designs on anything within his reach . . . drives a flashy, blue and yellow Ford.

Name—JAY BISHOP MILLER.
Dubbed—"Jay B."
Order—General.
Conquest—"After All, It Takes A Baker."
Service—Science Club 3, 4; Football 2, 3; Home Room Committees.
Quest—To be a model husband.
Armour—Perpetual smile for everyone . . . especially Elizabeth . . . will probably fulfill his ambition . . . obstreperous when it comes to studies.

Name—RUTH MILLER.
Dubbed—"Rufus."
Order—Commercial.
Conquest—"Manufacturing of Optometric Equipment."
Service—Library Staff 2; Band 2, 3; Treble Clef 3.
Quest—To be a stenographer.
Armour—Makes acquaintances easily . . . helpful classmate . . . tall, silent, and serious . . . types like any professional.

Name—VIRGINIA MAY MILLER.
Dubbed—"Gina."
Order—General.
Conquest—"The Development of The Piano."
Service—Tri-Hi-Y 1, 2, 3, 4; Book Club 3, 4; Treble Clef Club 3, 4; Spanish Club 4; Nurses Club 3.
Quest—To be a stenographer.
Armour—Plays the piano with skill . . . does she have a temper? . . . homework gives her a headache . . . eager and energetic individual.

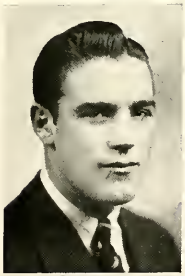

Name—WALTER LEROY MORTON.
Dubbed—"Mope."
Order—General.
Conquest—"The Salmon Industry."
Services—Football 1, 2, 3, 4; Basketball 1, 2, 3, 4.
Quest—To have plenty of time for sleep.
Armour—Handsome . . . happy-go-lucky type . . . a regular "guy" . . . . popular football star . . . the Tyrone Power of C. H. S.

Name—LILLIAN MADGALINE NESSEL.
Dubbed—"Peanuts."
Order—Commercial.
Conquest—"Burma."
Service—Treble Clef Club 3, 4; Library Staff 4; Home Room Committees.
Quest—To be a stenographer.
Armour—Cheerful . . . pleasing personality . . . kind . . . gracious . . . . prefers out-door sports . . . extremely fond of movies . . . generous with her friendship.

Name—MARY GRACE OLIVER.
Dubbed—"Mollie."
Order—Commercial.
Conquest—"Jane Addams, Founder of Hull House."
Service—Costume Club 2, 3, 4; French Club 2; Tri-Hi-Y 2, 3, 4; Library Staff 2; Student Advisory Council 4.
Quest—To be a dress designer.
Armour—Dignified . . . renders unfailing service to her friends . . . goes quietly on her way . . . sincere . . . faithful . . . sympathetic.

Name—RALPH LESTER OYLER.
Dubbed—"Oyler."
Order—General.
Conquest—"Life of a Muskrat."
Service—Band 1, 2, 3; Science Club 3, 4; Agriculture Club 3, 4; C. V. F. T. 2, 3, 4; Orchestra 1.
Quest—"I have none."
Armour—Dark complexion . . . unperturbed manner . . . goes in for hunting and farming . . . in whatever he does, his efforts will be serious.

Name—CHARLES JONAS PALMER.
Dubbed—"Sunny."
Order—Vocational.
Conquest—"Modern Uses of Balloons."
Service—Spanish Club 3; Football 2; Hall Squad.
Quest—To be an army pilot.
Armour—Airplanes are his line . . . hates to be quiet, even on serious occasions . . . never in a hurry.

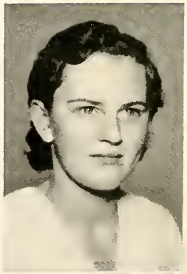

Name—MARY GRACE PALMER.
Dubbed—"Sissy."
Order—Commercial.
Conquest—"Anton Rubinstein, Great Musician."
Service—Treble Clef 3, 4; Home Room Committees.
Quest—To be a school teacher.
Armour—Temperamental and bashful . . . not easily excited nor annoyed . . . her ways are quiet, shy, unobtrusive.

Name—MERCINA J. PANANES.
Dubbed—"Peggy."
Order—Commercial.
Conquest—"The Island of Tahiti."
Service—Tri-Hi-Y 1, 2, 3, 4; Debating Club 3, 4; Visual Education Club 3, 4; Student Advisory Council 4; C. V. F. T. 3, 4; Commencement Committee 4.
Quest—To be a private secretary.
Armour—Gives excellent speeches . . . clever in anything she does . . . broad, flashing smile . . . a lively, energetic person . . . an original thinker.

Name—RUTH MARIE PATTERSON.
Dubbed—"Ruth."
Order—Commercial.
Conquest—"Dude Ranches of the West."
Service—French Club 2; Tri-Hi-Y 2, 3, 4; Costume Club 2, 3, 4; Library Staff 2.
Quest—To be a secretary.
Armour—Quiet and reserved . . . once you break through the ice you find her pleasantly agreeable . . . never guilty of forwardness, but fills her particular niche.

Name—RALPH E. PECK.
Dubbed—"Peck."
Order—General.
Conquest—"The Case For Government Lottery."
Service—*Parrot* Staff 3, 4; *Echo* Staff 4; Debating Club 2, 3, 4; Science Club 3, 4, Secretary 4; Commencement Committee 4; C. V. F. T. 2, 3, 4; Hi-Y 3, 4; Student Advisory Council 4.
Quest—To see the world.
Armour—Has rare gifts of intelligence and dependability . . . not easily persuaded . . . poetic potentialities, but carefully conceals them . . . a good sport who likes a good joke.

Name—MARGUERITE PENSINGER.
Dubbed—"Margie."
Order—Commercial.
Conquest—"America's Chinatowns."
Service—French Club 2; Cafeteria 2; Costume Club 2, 3; Treble Clef Club 3, 4.
Quest—To be a beauty culturist.
Armour—A day dreamer . . . likes hiking . . . has a great longing for brown eyes . . . her Senior studies are not enough to keep her from an occasional nap in study hall.

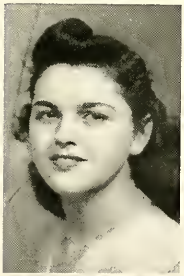

Name—BETTE RUTH ELIZABETH PETERS.
Dubbed—"Bette."
Order—General.
Conquest—"Sequoias of California."
Service—Tri-Hi-Y 1, 2; French Club 2; Home Room Committees.
Quest—To be a housewife.
Armour—Quiet way of speaking . . . reads a lot . . . pleasing personality . . . procrastinates . . . likes to stay at home, but never does.

Name—THEODORE PETERS, JR.
Dubbed—"Ted."
Order—General.
Conquest—"John Philip Sousa."
Service—Orchestra 2, 3, 4; Dance Orchestra 2, 3, 4; Band 2, 3, 4; *Parrot* Staff 3, 4; Student Advisory Council 2; Operetta Orchestra 3, 4; Commencement Committee 4; Assistant Director Second Dance Orchestra 4.
Quest—To play in a dance band.
Armour—He and his cornet are inseparable . . . bright but not studious . . . helps to keep '39 near the top in scholastic rating . . . don't call him Theodore.

Name—MIRIAM JOSEPHINE PHIEL.
Dubbed—"Jo."
Order—Commercial.
Conquest—"Old Spanish Missions."
Service—Costume Club 1; Orchestra 2, 3, 4; Treble Clef Club 3, 4; Operetta 4.
Quest—To be a stenographer.
Armour—Unassuming manner . . . likes to draw and take pictures . . . pleasant . . . enjoys tripping the "light fantastic" . . . always prepares her lessons . . . her fondness for music finds an outlet in the violin.

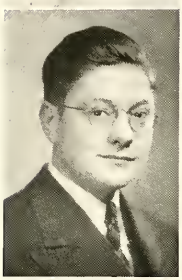

Name—LOWELL BRAKE PLASTERER.
Dubbed—"Lowell."
Order—General.
Conquest—"Landscaping the Home."
Service—Hi-Y 2, 3, 4; Home Room Committees.
Quest—To be a successful business man.
Armour—Spends the best part of his leisure time on the tennis courts . . . very conservative in all he does . . . business-like air . . . quiet . . . liked by everyone.

Name—CATHERINE MARGUERITE POE.
Dubbed—"Kate."
Order—Commercial.
Conquest—"The Holland of Today."
Service—Home Room Committees.
Quest—To be an aviatrix.
Armour—Dislikes "snippy" people . . . has a friendly disposition . . . keeps her personal affairs to herself . . . a movie fan . . . keeps up to the minute with popular songs.

Name—JANE MARION POFFENBERGER.
Dubbed—"Shorty."
Order—General.
Conquest—"Pewter."
Service—Tri-Hi-Y 1, 2, 3, 4; French Club 3, 4; Latin Club 1, 2; Library Staff 2, 3, 4; C. V. F. T. 2, 3, 4.
Quest—To be a librarian.
Armour—Petite . . . wears no make-up . . . Miss Shull's stand-in . . . reliable . . . her cookies are delicious! . . . ready sympathizer . . . demure.

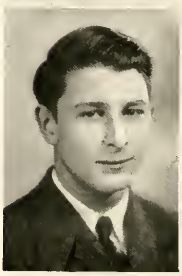

Name—DYER PREISLER, JR.
Dubbed—"Pot."
Order—Commercial.
Conquest—"The Latest Plans for Philippine Independence."
Service—Operetta 3; Hi-Y 2, 3, 4; Glee Club 3, 4; Dramatic Club 3, 4; Attendance Squad 2, 3; Hall Squad 1.
Quest—To become a successful business man.
Armour—Shies at labor of any kind . . . good for a joke (on someone else) . . . his irresponsibility only endears him to his friends . . . mischievous.

Name—MIRIAM ISABEL RENFREW.
Dubbed—"Issy."
Order—General.
Conquest—"Silversmiths and Their Art."
Service—C. V. F. T. 2, 3, 4; Tri-Hi-Y 1, 2, 3, 4; Library Staff 2, 3, 4; French Club 3, 4; Latin Club 1, 2.
Quest—To live happily ever after.
Armour—One of our attractive brunettes . . . likeable . . . found to be teasing and teaseable . . . wears a disarming smile . . . always seen with "Janey".

Name—LOIS MARGARET RIDDLE.
Dubbed—"Lois."
Order—Academic.
Conquest—"Modern Views of Religious Education."
Service—Tri-Hi-Y 1, 3, 4; Assembly Orchestra 4; French Club 3, 4; Latin Club 1, 4.
Quest—To be a school teacher.
Armour—Neat . . . self-contained . . . conscientious . . . often shows a becoming pensiveness . . . has friends galore . . . her pastimes are Latin and her violin.

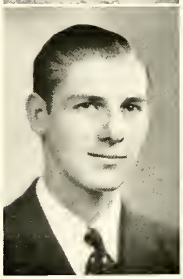

Name—FRANKLIN E. RIDGLEY, JR.
Dubbed—"Tim."
Order—General.
Conquest—"Evolution of Swing Music."
Service—Hi-Y 2, 3, 4; Book Club 2, 3; Band 3, 4; Book Squad 2, 3; Boys Glee Club 3, 4; Operetta 2; Basketball 1, 2, 3; *Parrot* Staff 2, 3; Student Advisory Council 3.
Quest—To become a successful plumber.
Armour—Another of our singers . . . loyal in his service to '39 . . . doesn't enjoy studying, but not afraid of hard work . . . his heart and soul are in the C. H. S. band.

Name—LAWRENCE RUSSELL RIFE.
Dubbed—"Rife."
Order—Commercial.
Conquest—"The Value of Metallurgy to Present Day Science."
Service—Glee Club 3, 4; Home Room Committees.
Quest—To be active in the advertising field.
Armour—Has endless supply of pranks . . . really clever in extricating himself from all work . . . "jack-in-the-box" nerves . . . he is never still, but never busy.

Name—LUELLA RUTH ROHER.
Dubbed—"Luella."
Order—Academic.
Conquest—"Anesthesia."
Service—Latin Club 1, 3, 4; French Club 4; Nurses Club 3, 4.
Quest—To be a nurse.
Armour—Studious . . . seldom appears unprepared . . . even tempered, but don't call her Lula! . . . well modulated voice.

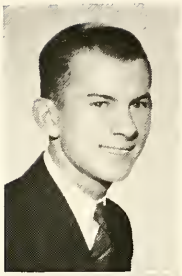

Name—HENRY ROW, JR.
Dubbed—"Hen."
Order—General.
Conquest—"The Conquest of Ethiopia."
Service—Hi-Y 2, 3, 4; Science Club 3, 4; Debating Club 2, 3, 4; Stage Crew 2, 3; Visual Education Club 3; Class Vice-President 2; *Parrot* Staff 2, 3, 4; C. V. F. T. 2, 3, 4; Student Advisory Council 4.
Quest—To become an officer in the U. S. Army.
Armour—Likes to drive Dad's Airflow . . . his handsome features are hard to resist . . . combines that neat appearance with brains and ability . . . has military inclinations and an eye on West Point.

Name—WILLIAM SALMON.
Dubbed—"Bill."
Order—Commercial.
Conquest—"Civilian Conservation Corps."
Service—Home Room Committees.
Quest—To be an out-door man.
Armour—Never tires of hunting or fishing . . . could tolerate school much better if it were held in the open air . . . like the out-door creatures he loves, he stays away from the spot light.

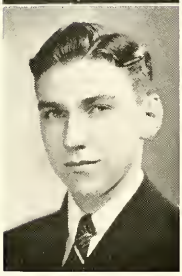

Name—HARVEY MERLE SANDERS.
Dubbed—"Harve."
Order—General.
Conquest—"Rowing As A Sport."
Service—Hi-Y 2, 3, 4; Crafts Club 1, 2, 3, 4, Secretary 3.
Quest—To be an electrician.
Armour—Fun loving . . . frequent, skeptical look in his grey eyes . . . likes girls and they like him . . . finds greatest amusement in playing basketball.

Name—ANNA SCHLEICHER.
Dubbed—"Anne."
Order—General.
Conquest—"Pennsylvania, The Tourist's Paradise."
Service—Tri-Hi-Y 1, 2, 3, 4; Treble Clef 3, 4; French Club 3, 4.
Quest—To own a black Ford.
Armour—A pretty brunette . . . and lots of fun as a companion . . . impish . . . sometimes obstinate . . . in playful mood—caught looking cross-eyed at people . . . ever hear her familiar, "Wait for me!"

Name—JEAN SCHWARZ.
Dubbed—"Jean."
Order—Commercial.
Conquest—"The Country of Palestine."
Service—Home Room Committees.
Quest—To be a foreign correspondent.
Armour—Prefers to be in the background . . . secrets, even responses, have to be pried from her . . . cultivates a small circle of friends, but chooses them carefully.

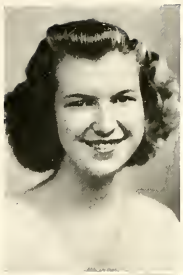

Name—EDITH MAE SEIDERS.
Dubbed—"Dither."
Order—Commercial.
Conquest—"The Greatest Barrier of South America, the Andes Mountains."
Service—Spanish Club 3, 4; Visual Education Club 4; Tri-Hi-Y 4.
Quest—To be a dress designer.
Armour—Cheerful . . . sometimes dignified . . . capable of undertaking any task confronting her . . . graceful—especially on the dance floor.

Name—JOSEPH ROBERT SELLERS.
Dubbed—"Joe."
Order—General.
Conquest—"Hydrogenation of Oils."
Service—Hall Squad 2; French Club 2; Science Club 4; Visual Education Club 4; Stage Crew 4; *Echo* Staff 4.
Quest—To be a chemist.
Armour—Always has a pleasant greeting for everyone . . . works slowly, but willingly . . . bright . . . extremely courteous . . . a stauch Republican.

Name—HELEN LOUISE SHAFFER.
Dubbed—"Helen."
Order—General.
Conquest—"Low Cost Housing."
Service—Spanish Club 3, 4; Dramatic Club 4; Home Room Committees.
Quest—To pass American History and get married.
Armour—Youngster of the Senior class . . . has decided dislikes—chemistry, writing, and certain people . . . never too serious . . . she enjoys life.

Name—DONALD WILLIAM SHATZER.
Dubbed—"Don."
Order—Commercial.
Conquest—"Hi-Y Club."
Service—Hi-Y 2, 3, 4; Football 3, 4; Hall Squad 1, 4; *Parrot* Staff 4; Business Manager of Operetta 4.
Quest—To be an accountant.
Armour—Nothing like a good argument to please Don . . . goes in for all sports . . . believe it or not he bakes good chocolate cakes . . . a real business man in the making . . . faithful to '39.

Nome—HARRY WALLACE SHIVELY, JR.
Dubbed—"Pete."
Order—General.
Conquest—"The Story of Glass."
Service—Class President 3, 4; Student Advisory Council 2, 3, 4, Treasurer 3, President 4; Debating Club 2, 3, 4; Operetta 1; Science Club 3, 4; Hi-Y 2, 3, 4; *Parrot* Staff 3, 4; C. V. F. T. 2, 3, 4; *Echo* Staff 4.
Quest—To work in an automobile assembling plant.
Armour—A competent class president . . . a friend of every C. H. S. Senior . . . doesn't presume, doesn't command, but accomplishes what he sets out to do . . . good organizer . . . displays wholehearted co-operation.

Name—JOANNE HUNTER SHOCKEY.
Dubbed—"Jo."
Order—General.
Conquest—"Modern Treatment of the Insane."
Service—Tri-Hi-Y 1, 2, 3, 4; School Play 2; *Echo* Staff 4; Commencement Committee 4.
Quest—To be an executive in the business world.
Armour—Lively, likeable manner . . . seeks relief from class boredom in sleep . . . will-o'-the wisp air about her . . . would rather dance than eat . . . capable and popular.

Name—CHARLES EDWARD SHREINER.
Dubbed—"Buck."
Order—General.
Conquest—"Is The League of Nations A Failure?"
Service—Hi-Y 3, 4; Football 1, 3; *Parrot* Staff 4.
Quest—To play baseball in the major leagues.
Armour—Fond of sports . . . always teasing . . . spends hours listening to the radio . . . desires all-around development—even to the point of certain domestic activities.

Name—CHARLES DONALD SHUMAN.
Dubbed—"Don."
Order—Commercial.
Conquest—"Guardians of Our Pennsylvania Highways."
Service—Football 2, 3, 4; Basketball 1, 2, 3, 4; Band 1, 2; Senior Orchestra 1, 2; Hi-Y 4; *Echo* Staff 4; Student Advisory Council 4.
Quest—To be a Pennsylvania Highway Patrolman.
Armour—Athletically inclined . . . a valuable football star . . . well-liked . . . good-natured . . . smooth dancer . . . deep-set eyes that flash with good humor and mischief.

Name—SUSIE SHUMAN.
Dubbed—"Sue."
Order—Commercial.
Conquest—"Carter Lake."
Service—*Parrot* Staff 4; Home Room Committees.
Quest—To be a stenographer.
Armour—Good typist . . . likes a lot of fun all the time . . . studious . . . has difficulty in knowing her own mind.

Name—BETTY JANE SIMMERS.
Dubbed—"Betty."
Order—Commercial.
Conquest—"Getting Your Money's Worth in Clothes."
Service—Costume Club 2, 3; Book Club 3, 4; Home Room Committees.
Quest—To be a dress designer.
Armour—Feather-brain of '39 . . . favorite pastime is using her "stop-and-go" laugh . . . flirtations . . . never still . . . talkative.

Name—ROBERT WARD SLAYBAUGH.
Dubbed—"Bob."
Order—Vocational.
Conquest—"Animal Sampsons."
Service—Home Room Committees.
Quest—To be a machinist.
Armour—A person worth knowing . . . likes all active sports . . . girls are the least of his worries . . . leaves his big problems to the future . . . absent-minded—but so was Edison!

Name—KATHERINE ELIZABETH SLIKE.
Dubbed—"Betty."
Order—Commercial.
Conquest—"Spain, The Old and The New."
Service—Home Room Committees.
Quest—To be a good housewife.
Armour—A person of moods . . . one minute, happy; one minute, sad . . . housework is pleasure for her . . . dresses well . . . at her best in out-of-school activities.

Name—BERNADINE MARIE SMALL.
Dubbed—"Bernie."
Order—Commercial.
Conquest—"The Mormons Provide For Themselves."
Service—Tri-Hi-Y 1, 2, 3, 4; *Parrot* Staff 3; C. V. F. T. 3, 4; Visual Education Club 4; *Echo* Staff 4.
Quest—To be a private secretary.
Armour—Indispensable on clubs and committees . . . self-possessed . . . charming . . . resourceful . . . confesses a weakness for patrol cars . . . a decided asset to our class.

Name—DONALD HERR SMALL.
Dubbed—"Don."
Order—Commercial.
Conquest—"The Development and Construction of The Submarine."
Service—Hall Squad 1; Band 1, 2, 3; Hi-Y 4.
Quest—To take a trip around the world.
Armour—Likes anything with action, like: football, tennis, and "swing" . . . two minutes talking permission is never enough for him . . . his indoor sport—reading blood-curdling mystery stories.

Name—DORIS IRENE SMALL.
Dubbed—"Doris."
Order—Commercial.
Conquest—"Finger Prints In Crime Detection."
Service—*Parrot* Staff 4; Home Room Committees.
Quest—To be a stenographer.
Armour—Tell Doris your secret and it's safe . . . likes to ride in a certain '38 Plymouth . . . takes things for granted . . . now and then hits a streak of energy.

Name—DOROTHY JANE SMITH.
Dubbed—"Smitty."
Order—General.
Conquest—"Fanny Kemble."
Service—Tri-Hi-Y 2, 3, 4; French Club 2, 3, 4; Dramatic Club 3, 4; *Parrot* Staff 4; Hall Squad 2.
Quest—To be a dietician.
Armour—Enjoys her womanly privilege and changes her mind frequently . . . would like a fox for a pet . . . has spent much energy in helping her fellow Seniors.

Name—SARAH IRENE SMITH.
Dubbed—"Smitty."
Order—Commercial.
Conquest—"Turkey Today."
Service—Costume Club 1, 2, 3; Home Room Committees.
Quest—To be a private secretary.
Armour—Jolly sense of humor . . . a perfect lady . . . openly expresses her contempt for unmannerly people . . . can't see the value in home work . . . but is content with school.

Name—LEONA GRACE SMITH.
Dubbed—"Smitty."
Order—Commercial.
Conquest—"White Mountains."
Service—Treble Clef Club 3, 4; Home Room Committees.
Quest—To be a stenographer.
Armour—Bashful, until you know her . . . interested in music and travel . . . finds pleasure in playing the piano and talking . . . expert in giggling . . . really studious at times.

Name—MARIAN SMITH.
Dubbed—"Smitty."
Order—Commercial.
Conquest—"University of Mexico."
Service—Costume Club 2; Home Room Committees; Cafeteria 2, 3.
Quest—To be a stenographer.
Armour—Good typist . . . friendly . . . often seen laughing . . . diligent in her work . . . pleasant disposition . . . Mr. Peiffer's reliable assistant.

Name—PHYLLIS LOUISE SNOWDEN.
Dubbed—"Peep."
Order—General.
Conquest—"The Teacher of Helen Keller."
Service—Tri-Hi-Y 1, 2, 3, 4; Spanish Club 4; Book Club 3, 4; Operetta 3, 4.
Quest—To be an efficient nurse and to fall in love.
Armour—Boon companion of "Dottie's" . . . comes to school occasionally . . . contagious smile . . . always found where fun, excitement, and a good time are in full swing.

Name—WILLIAM ALBERT SNYDER.
Dubbed—"Primo."
Order—General.
Conquest—"History of Paper."
Service—Hi-Y 2, 3, 4; Football 1, 2, 3, 4; Student Advisory Council 2.
Quest—To have a good physique.
Armour—Long, wavy, brown hair . . . raving, tearing tackle . . . shies away from dancing . . . modest . . . speechless and embarrassed when it comes to social activities.

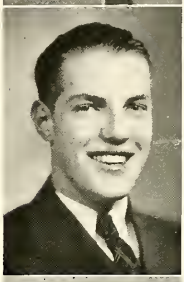

Name—NED LENTZ SOLENBERGER.
Dubbed—"Solly."
Order—General 1, 2; Vocational 3, 4.
Conquest—"New Zealand."
Service—Orchestra 1, 2, 3; Band 1, 2, 3, 4; Hall Squad 1.
Quest—To be an efficient machinist.
Armour—Noisy . . . fast worker, when he works . . . enjoys himself anywhere . . . his hobby seems to be collecting demerits . . . plays a bass horn occasionally.

Name—GEORGE WILLIAM SONNIK, JR.
Dubbed—"Pud."
Order—General.
Conquest—"Tenant Farmers of The South."
Service—Football 1, 2, 3, 4; Basketball 3; Crafts Club 1, 2, 3, 4, President 4; Spanish Club 3.
Quest—To retire in June, 1939.
Armour—Tall . . . well built . . . neat appearance . . . excellent dancer . . . always carries some joke up his sleeve . . . interest in football is strong—in studies, only "luke warm".

Name—ROBERT LESLIE SPIDELL.
Dubbed—"Bob."
Order—General 1, 2; Vocational 3, 4.
Conquest—"Lumbering—One of The World's Oldest and Most Important Industries."
Service—Crafts Club 1, 2; Home Room Committees.
Quest—To be a traveling concessioner.
Armour—Very business-like . . . always occupied with something . . . likes to argue . . . claims to be able to fortell the future . . . knows much, tells nothing.

Name—NATALIE JANE SPIELMAN.
Dubbed—"Spielman."
Order—Commercial.
Conquest—"The People of Sweden and Their Customs."
Service—Costume Club 2, 3; Hall Squad 1, 2.
Quest—To be a dress designer.
Armour—Guilty of a pleasant smile and shrill giggle when studies aren't worrying her . . . always ready to do more than her share . . . likes pretty clothes and bright make-up.

Name—OLIVE RUTH STAKE.
Dubbed—"T-Bone."
Order—Academic.
Conquest—"Madame Curie, Discoverer of Radium."
Services—Tri-Hi-Y 1, 2, 3, 4; Latin Club 4; Orchestra 3, 4; Treble Clef 3.
Quest—To be a supervisor of an operating room.
Armour—Enthusiastic nature . . . ever-present giggle . . . sparkling blue eyes . . . perpetual energy . . . is most comfortable in other people's shoes . . . unlimited patience and good humor.

Name—HELEN STAMY.
Dubbed—"Helen."
Order—General.
Conquest—"The Commercial Uses of Coal Tar."
Service—Tri-Hi-Y 1, 2, 3, 4; Book Club 3; French Club 2, 3.
Quest—To be a housewife.
Armour—Attractive . . . modest . . . lady-like . . . very conscientious about her home work . . . never seen without Evelyn . . . occasional spurts of gayety.

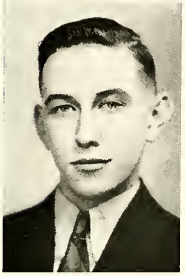

Name—MARSHALL ROBERT STENGER.
Dubbed—"Stenger."
Order—General.
Conquest—"Glands."
Service—Crafts Club 1, 2, 3, 4; Home Room Committees.
Quest—To be a radio engineer.
Armour—Unusually quiet for one of the "rough and ready" sex . . . sleeps and eats with "The American Boy" . . . ping-pong is a favorite with him.

Name—BARBARA ELIZABETH STERMER.
Dubbed—"Barb."
Order—General.
Conquest—"Alaska Today."
Service—Spanish Club 3, 4; Tri-Hi-Y 3, 4; Library Staff 3; Treble Clef 3, 4; Hall Squad 2; Operetta 3, 4.
Quest—To be a school teacher.
Armour—Usually insists on having her own way . . . temper? . . . well, maybe . . . with us she's O. K. in every way . . . never too busy to help you.

Name—DOROTHY KATHERINE STEWART.
Dubbed—"Dot."
Order—Commercial.
Conquest—"Horace Mann."
Service—Tri-Hi-Y 2; French Club 2; *Parrot* Staff 4.
Quest—To get married.
Armour—Another of " '39's copper heads" . . . but not dangerous . . . her interests vary from out-door sports to dramatics . . . likes to go to the movies for a good cry.

Name—GLADYS LORRAINE STOCKSLAGER.
Dubbed—"Gladys."
Order—General.
Conquest—"Oriental Rugs."
Service—Latin Club 2; French Club 3, 4; Regular Orchestra 2, 3, 4; Assembly Orchestra 4; Library Staff 2, 3, 4; Tri-Hi-Y 1, 2, 3, 4; C. V. F. T. 2, 3, 4.
Quest—To be a successful mathematics teacher.
Armour—Collects painted pictures . . . enjoys library work and little social services . . . hates to be late, to have work incomplete, or to be guilty of any mistakes.

Name—JEAN ELIZABETH STONER.
Dubbed—"Jeanie."
Order—General.
Conquest—"Maria Theresa."
Service—School Play 3; Senior Play 4; Tri-Hi-Y 1, 2, 3, 4; Dramatic Club 3, 4, Secretary 4; Class Historian 1; Spanish Club 4; Treble Clef 4; Operetta 1; Student Advisory Council 2.
Quest—To be happily married.
Armour—Has discovered the art of flattery . . . small, sweet, and sometimes "saucy" . . . her spare time is always well occupied . . . to know her is to love her.

Name—WILLIAM LEROY STONER.
Dubbed—"Bill."
Order—General.
Conquest—"Seals and The Fur Industry."
Service—Science Club 4; Stage Crew 4; Home Room Committees.
Quest—To become an airplane pilot.
Armour—Like any normal boy, likes his sports . . . has a friendly laugh . . . enjoys bicycle riding with conversational people.

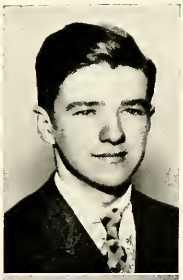

Name—LESTER B. STOUFFER.
Dubbed—"Stogie."
Order—Commercial.
Conquest—"Chiang Kai Shek."
Service—Hi-Y 2, 3, 4; Home Room Committees.
Quest—To be a business man.
Armour—Spends his vacation boating and hiking . . . study of foreign language irritates him . . . one of those "gentlemen who prefer blonds."

Name—MARY ELIZABETH STRICKLER.
Dubbed—"Mary."
Order—General.
Conquest—"Primitive Homes."
Services—Tri-Hi-Y 1, 3, 4; Band 2, 3, 4; Home Room Committees.
Quest—To be a secretary.
Armour—Believes in the theory, "When you have nothing to say, keep silent" . . . often contributes to our musical entertainments . . . frivolous things do not appeal to her.

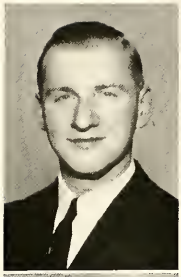

Name—WILMER SUDERS, JR.
Dubbed—"Suds."
Order—Commercial.
Conquest—"The Photo-Electric Cell."
Service—Stage Crew 2, 3, 4; Visual Education Club 3, 4, President 4; Hi-Y 4.
Quest—To be a radio and television expert.
Armour—Stage Crew will remember him . . . willing to do his share, and that of others . . . never seen without a pencil, paper, and a worried look . . . cooperative.

Name—CLARENCE EDWIN TARNER, JR.
Dubbed—"Jinks."
Order—Commercial.
Conquest—"Peter Illich Tchaikovsky, Russian Music Composer."
Service—Boy's Glee Club 3, 4, Vice-President 3, 4; Visual Education Club 4; Football 1, 2; *Parrot* Staff 4; Operetta 1, 2, 3, 4; Dramatic Club 4; Hi-Y 2, 3, 4; Stage Crew 4; Library Staff 4; *Echo* Staff 4.
Quest—To sing in the Metropolitan Opera.
Armour—Likes to sing, and does it well . . . fun-loving . . . Saturday night, is the high-spot of his week . . . his pipe is a more faithful companion than his books . . . ambitious and willing.

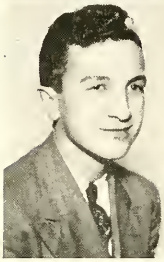

Name—SAMUEL A. TARQUINO.
Dubbed—"Sam."
Order—Commercial.
Conquest—"Bermuda As A Pleasure Resort."
Service—Hi-Y 2, 3, 4; Debating Club 2; Attendance Squad 2; Assistant Business Manager of Senior Play 4; Student Advisory Council 2, 3; Class President 2.
Quest—To own his own business.
Armour—Sometimes talks himself into difficulties . . . good sport and companion . . . jovial way about him . . . good business ability when he wants to display it.

Name—ETHEL MAY THOMPSON.
Dubbed—"Tommy."
Order—General.
Conquest—"Nuremburg and Its Toys."
Service—Tri-Hi-Y 1, 2; Home Room Committees.
Quest—To be a nurse.
Armour—One of that small C. H. S. group who enjoy reading good books . . . chatter-box . . . keeps still only by a supreme effort . . . loyal.

Name—JANET LOUISE UPPERMAN.
Dubbed—"Chubby."
Order—Commercial.
Conquest—"America's Winter Playground."
Service—Tri-Hi-Y 1, 2, 3; Spanish Club 3, 4; Book Club 3, 4; *Parrot* Staff 3, 4; *Echo* Staff 4; Treble Clef 4.
Quest—To be a private secretary.
Armour—Care-free . . . enjoys singing for her own amusement . . . independent in her actions . . . annoyed by weakness and lack of will in others . . . enjoys roller skating and banana split sundaes.

Name—MARGARET BURNETTE VANDERAU.
Dubbed—"Peg."
Order—General.
Conquest—"Some Interesting Modern American Painters."
Service—Tri-Hi-Y 1, 2, 3, 4; Spanish Club 4; *Echo* Staff 4; Student Advisory Council 2, 3, 4; Library Staff 2; Commencement Committee 4; Attendance Squad 2; Treble Clef Club 3, 4, Vice-President 3; Dramatic Club 3, 4, President 4.
Quest—To be a dress designer.
Armour—Dresses well . . . dances well . . . acts well . . . "I don't care" air, but she really does . . . popular with a capital "P" . . . vivacious . . . artistic . . . no stopping her once she has an idea.

Name—HELEN JANE WAGAMAN.
Dubbed—"Helen."
Order—Commercial.
Conquest—"The Lee Family of Virginia."
Service—Home Room Committees.
Quest—To be a beautician.
Armour—Complacent half of the Wagaman pair . . . equals Ray in class loyalty . . . weekly trips to the beauty parlor help her neat appearance.

Name—MARIE ELIZABETH WAGAMAN.
Dubbed—"Sis."
Order—Commercial.
Conquest—"Antique Dolls."
Service—Junior Tri-Hi-Y 3; Spanish Club 3; Home Room Committees.
Quest—To be a dress designer.
Armour—Takes life as it comes . . . school work takes her on a merry chase . . . likes swimming and dancing . . . like all of her sex, she uses her pretty eyes to advantage.

Name—RAY DAVID WAGAMAN.
Dubbed—"Shorty."
Order—General.
Conquest—"Speed and It's Contribution to Safety."
Service—Science Club 3, 4; Agricultural Club 3, 4, President 4; School Play 1; Operetta 1; Hi-Y 4; Class Treasurer 4.
Quest—To be a forest ranger.
Armour—A-No.-1 salesman and tax collector . . . always ready to "pitch" in for the Senior Class . . . a small package, but full of fun . . . his ambition—just around the corner.

Name—HARRY HARTZELLE WAGNER.
Dubbed—"Ben."
Order—General.
Conquest—"Extracting Radium."
Service—Home Room Committees.
Quest—To be a farmer.
Armour—Sees the sunny side of life . . . always smiling . . . would make a "Santa Claus" in manner and build . . . spurns city life and frivolous pleasures . . . has a joke for every occasion.

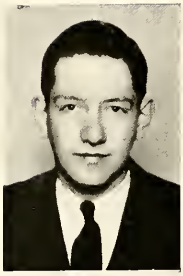

Name—ROBERT EDWARD WALK.
Dubbed—"Lunk."
Order—General.
Conquest—"Will Our Children Live for 1,000 Years?"
Service—Debating Club 2, 3, 4; Hi-Y 2, 3, 4; *Echo* Staff 4; Visual Education Club 3; Science Club 3, 4.
Quest—To become an illustrator.
Armour—"Kill-joy" . . . always in the midst of mischief and fun . . . forever talking about nothing . . . squirrel hunting is a pleasure to him . . . gave some real, "honest-to-goodness" service to the class.

Name—JOHN ANDREW WALTER.
Dubbed—"Jack."
Order—General.
Conquest—"American Kings of The Turf."
Service—Basketball 1, 2, 3; Hi-Y 4; Band 1, 2; Orchestra 2; Football 2.
Quest—"Ain't got any".
Armour—Born with a contrary side to his nature . . . likes demerits . . . not annoyed when late with class work . . . more interested in the racing sheet than getting to school at 8:00 A. M.

Name—RUTH MARIE WEBSTER.
Dubbed—"Sing."
Order—General.
Conquest—"Strange Beasts of Burden."
Service—Home Room Committees.
Quest—To be a nurse.
Armour—Persevering in her ideas . . . singing, her favorite pastime at all times . . . merry and blithe . . . a mind of her own at times.

Name—JEAN ELIZABETH WELKER.
Dubbed—"Sadie."
Order—Commercial.
Conquest—"Birds of the Sea."
Service—Book Club 2; Library Staff 3; Home Room Committees.
Quest—To be a stenographer.
Armour—Pleasant and soft-spoken . . . one of the team of "Jean and Jean" . . . gives and takes when it comes to practical jokes.

Name—LESTA PEARL WILLIAMS.
Dubbed—"Lesta."
Order—General.
Conquest—"Chile's Nitrate Industry."
Service—Tri-Hi-Y 1, 2, 3, 4; Library Staff 3, 4; Operetta 3, 4; Spanish Club 3, 4; Treble Clef Club 3, 4; Home Room Committees.
Quest—To be a physical education teacher.
Armour—Always there when you want her . . . manufactures excuses to avoid difficulties . . . enjoys arguing . . . reserves her deeper feelings for one who, in her opinion, is more worthy than most of us.

Name—WILLIAM YAUKEY.
Dubbed—"Bill."
Order—General.
Conquest—"New Trends in Athletics."
Service—Science Club 3, 4; Attendance Squad 2, 3; *Parrot* Staff 3, 4; Hall Squad 2, 3; C. V. F. T. 2, 3, 4; *Echo* Staff 4; Student Advisory Council 4; Class President 1, Vice-President 3, 4; Football 3, 4; Hi-Y 3, 4, President 4.
Quest—To teach Science and Mathematics.
Armour—Not always in the lime-light, but a real leader in the class . . . Bill is everyone's "pal" . . . distinguished himself in football and basketball . . . takes his work seriously enough, but when he is not working—m-m-m!

Name—DOROTHY JANE ZIMMERMAN.
Dubbed—"Dottie."
Order—General.
Conquest—"Russia's Polar Empire."
Service—French Club 3, 4; Tri-Hi-Y 1, 2, 3, 4; Treble Clef Club 3, 4; *Echo* Staff 4; Senior Play 4; Operetta 2, 3, 4.
Quest—To be a professional interior decorator.
Armour—Winning personality . . . attractive, chubby blond . . . does work at the last minute, but does it . . . always in a flurry over extra activities . . . captivating mannerisms.

Name—PAUL EDGAR BROWN.
Dubbed—"Rosco."
Order—Commercial.
Conquest—"Joe Louis, The Life of A Champ."
Service—Stage Crew 2, 3, 4; Visual Education Club 3, 4; Hall Squad 1, 2, 4; Junior Band 2, Home Room Committees.
Quest—To be a boxer.
Armour—Treats manual or mental labor like the measles . . . for him fun comes before duty . . . tall, well-built . . . practically goes to bed with the amplifier . . . a likeable boy.

Alumni Awards

Given each year to the member of the Class of '39 who was chosen as outstanding in scholarship, leadership, character, and service.

Freshman year—Mark Carl

Sophomore year—Jane Poffenberger

Junior year—Wallace Shively

Senior year—

Class Record

As Pages

Four years ago our class set out upon its high school life, as "green" as all Freshmen. Our shyness soon wore off, and we began quickly to adapt ourselves to the routine of our classes. It was not long until our Freshman names began to appear on scholastic honor rolls and on school programs and committees. But we really burst through our shell and blossomed forth with a display of talent and ability at our one "affair"—the Hallowe'en Party.

That year our leaders were:

President—William Yaukey
Vice-President—Samuel Tarquino
Secretary—Maxine Carver
Treasurers—Hilda Gordon
Mark Carl
Historian—Jean Stoner

As Squires

As Sophomores we felt quite superior, and with just cause; our Hallowe'en party decorations and our preparations for Color Day went "over the top" as successes. We began to realize real pleasure in working for the class and contributing as a class. More and more of our members began to appear in all school activities, and we were proud of those of us who were displaying real initiative, among whom were our:

President—Samuel Tarquino
Mark Carl
Vice-President—Henry Row
Secretary—Betty Englerth
Treasurers—Maxine Carver
Robert Diehl
Historian—Frances Long

Class Record

The Quest

All too soon we found ourselves classified as Juniors and ready for the test of real ability and accomplishments. Proud, indeed, were we, that a Junior name topped the school's scholastic list for many months. We fought our way into the limelight and found ourselves in leading positions on the athletic field, the stage, and the general activity in and around school. The social highlights of this year were our famed Spring Frolic and Reception to the Seniors. During the year we were capably led by:

President—Wallace Shively
Vice-President—William Yaukey
Secretary—Betty Englerth
Treasurers—Maxine Carver
Robert Diehl
Historian—Frances Long

Knighted

At last we were dignified Seniors, and time flew. We realized that each one of us must do his best to reach our goal scholastically, and at the same time must devote time and energy to keep up the good record of the class. We plunged into a maze of activities:—food and magazine sales, *Echo* publication, dances, plays, style shows, studies— always with our eyes on the cherished reward—The Washington Trip. Work was organized and enjoyable under the able leadership of:

President—Wallace Shively
Vice-President—William Yaukey
Secretary—Betty Englerth
Treasurers—Maxine Carver
Ray Wagaman
Historian—Frances Long

Our final year at C. H. S. is nearly completed, and with regrets, we say, "good bye" to the school which has been the scene of so many memorable occasions.

Skeptical

"MOST DIGNIFIED"

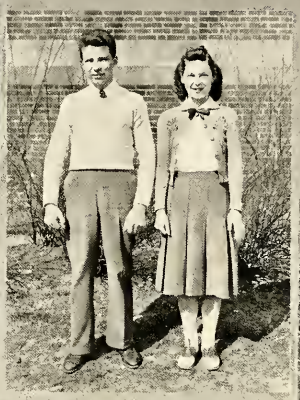

"MOST POPULAR"

"MOST TALKATIVE"

"BIGGEST FLIRTS"

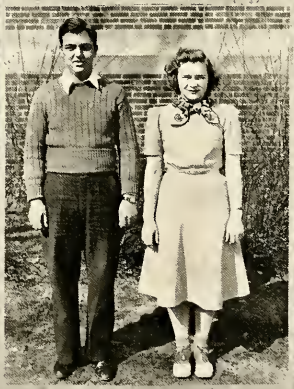

"CUTEST COUPLE"

"BEST DANCERS"

Seniors

Juniors

"To break the heathen and uphold the Christ,
To ride abroad redressing human wrongs,
To speak no slander, no, nor listen to it,
To honor his own word as if his God's—"

—Tennyson

Cheer—Class of 1940

Wings of Glory
Leaves of Life
Onward '40
Red and White

CLASS OFFICERS

President—Robert Burkholder
Vice-President—Claude Sharpe
Secretary—Marian Glass
Treasurers—Marguerite Renfrew
Luke Benten
Historian—Janet Casseday

ADVISERS

Mrs. Margaret Keefer
Mr. Philip Young

Song—Class of 1940

Words and music by Rosalie Forney

Loyal, faithful service to the C. H. S.
Class of 1940 pledged to do its best.
Cheerful, honest, willing, strive to meet each task,
Worthy of the red and white loved by the class.

CHORUS

Ah, Nature, in all of your splendor, our emblem we hold dear.
As we journey o'er life's highway, we spread beauty, light, and cheer.

Whether skies be cloudy, whether skies be blue,
With bright and smiling faces we greet each day anew.
Loyal service is our motto to our school so dear.
All hail to 1940, gem of all the year!

Row 5—Ernest McElwain, Elwood Gabler, Robert Monn, John Gelsinger, Blaine Rotz, Theodore Taylor, Eugene Helman, Elwood Baker, Paul Dile.
Row 4—Robert Kauffman, William Milligan, Russel Argenbright, James Fisler, Roy Aldridge, Joe Adams, Homer Monn, Harold Armstrong.
Row 3—David Tschopp, Paul Murray, Warren Cramer, Garnet Shatzer, Robert Sanders, Richard Schuchman, Eugene Foreman, Arthur Washinger, Charles Fahnestock, Joseph Hins, Melvin Glass.
Row 2—Richard Ebersole, William Andrew, Elva Jane Forbes, Ruth High, Geraldine West, Helen Lautenslager, Mary Golden, Frances Roll, Helen Mills, Jeannette Rollins, Josephine Mayer.
Row 1—Donald Haas, James Reese, Velva Karper, Geraldine Dietrich, Cora Spittler, Janet Kell, Edith Stoner, Peggy Small, Betty Jane Eyer, Dorothy Edwards, Ray Harrison, George Banks.

Row 5—Warren Hoover, Robert Hoover, Leon McGowan, Luke Benten, John Ebersole, Herbert Zeger, Paul Goddard, Reuben Williams, James Kyler, William Ryder, Richard Pheil, Robert Frey, Thomas Ruby.
Row 4—George Koutris, Paul Crider, Clifford Harris, Lloyd Zimmerman, John Hock, David Rahauser, Charles Aughinbaugh, Richard Heintzelman, Robert Stumbaugh, George Shank, Eugene Waltrick, William Stoner.
Row 3—Alfred Vayo, Dorothy Booth, Hazel Sellers, Eleanor Coldren, Nancy Rhea, Connie Pitman, Doris Phillips, Janet Pensinger, Lucille Jones, Ida Bert, Dorothy Black, Virginia Metz, Ray Bohn.
Row 2—Margaret Johnson, Pheobe Bass, Mildred Snyder, Betty Caldwell, Dorothy Miller, Marie Leonard, Lillian Bishop, Eleanor Showalter, Mary Jane Swanger, Louise Perry, Betty Rupert, Mary Skelly.
Row 1—Rose Suders, Dorothy Divelbliss, Gertrude Brunner, Carrie Elliott, Eileen Buhrman, Gladys Worthington, Gladys Wise, Marian Diffenderfer, Roselyn Bard, Betty Jessel, Jane Gillespie, Betty Weaver.

Row 5—Donald Holden, Russell Broadwater, Robert Houser, William Hoover, Joe Tarquino, Ray Whitter, Richard Smith, Robert Freet, Robert Manning, Herbert Plasterer, John Crist, Albert Sites.
Row 4—Boyd West, Robert Cluck, Charles Reeder, John Rodenhaver, Raymond Roof, William Pananes, Marvin Small, Paul Boise, Alex Westcott, John Merletti.
Row 3—Eugene Argenbright, Gerald Gonder, Owen Zacharias, Evelyn Ott, Harriet Over, Margaret Welker, Elizabeth Kump, Joanne Swanger, Martha Summers, Ted Shenafelt, Floyd Gift.
Row 2—William Geiman, Jean Ausherman, Gladys Fleck, Marie Gipe, Dorothy Strickler, Selena Fraver, Mildred Demuth, Bertha Holmes, Athenia Miller, Dorothy Ransom, John Brown.
Row 1—Alcesta Bishop, Eunice Wingert, Mary Carwell, Nana Hepfer, Marian Smith, Betty Lesher, Janet Hoover, Eleanor Hockensmith, Janet Yaukey, Eleanor McCurdy, Betty Sheeley, Lydia Ann Harmon.

Row 5—Leon Lehman, Glenn Horst, Phillip Michaels, Wilmer Hague, John Miller, Leroy Zook, Robert Burkholder, Richard Franklin, Bryce Myers, Jacob Miller.
Row 4—Donald Garman, Wilbur Burkholder, Jack Roher, Richard Stonesifer, John Kadel, Richard Nicklas, Claude Sharpe, Ira Sheffler, Alan Bickley, Robert Hemperly, Harold Eaken.
Row 3—Betty Knepper, Hazel Andrews, Virginia Elter, Romayne Rutler, Rosalie Forney, Nancy Sherk, Elizabeth Elder, Gertrude Kump, Evelyn Deardorff, Priscilla Cramer, Dorothy Minter, Isabelle Martin, Isabel Hunsecker.
Row 2—Anna Mickey, Ethel Harmon, Gladys Hoover, Betty Betz, Marian Glass, Sara Jane Zacharias, Marguerite Renfrew, Janet Cassedy, Dorothy Clark, Ruth Lininger, Catherine Argenbright, Ruth Aughinbaugh, Florence Thrush.
Row 1—Catherine Butzer, Treva Barkdoll, Lucille Cosey, Rosalyn Myers, Jane Patterson, Bebe Spahr, Phyllis Myer, Hazel Henry, Nancy Sherrard, Jean Marshall, Fay Adams.

Jubilant

"BIG SHOTS"

"JITTERBUGS"

"SERVICE TO CLASS"

"CUTEST COUPLE"

"TALKATIVE"

"ATHLETIC"

Juniors

Sophomores

"Man am I grown, a man's work must I do.
———follow the Christ, the king,
Live pure, speak true, right wrong, follow the King—"
—Tennyson

Cheer—Class of 1941

Wheels of Progress,
Gold and Blue,
To our colors ever true.
Hold them high dear '41
Complete the work that we've begun.

CLASS OFFICERS

President—Thomas Humelsine
Vice-President—Tom Hoffman
Secretary—Jeanne Wishard
Treasurers—Betty Diffenderfer
Henry Heintzelman
Historian—Rachel Pitman

ADVISERS

Miss Dorothy Sharp
Mr. Kenneth Gabler

Song—Class of 1941

Here's to our class of forty-one,
May we ever be on top.
And though we always have our fun,
Our work will never, never stop.
We'll keep on striving through the future,
For the fame that we should hold,
And through all the years remember,
To be true to the blue and gold.

The blue means loyalty forever,
The gold a shining goal to reach.
We shall forget these symbols never,
And our ideals to others teach.
Our class may bring us joy or sorrow,
The future cannot be foretold.
But with every new tomorrow,
We'll be true to the blue and gold.

Row 5—J. Shaffer, A. Leidig, P. Cole, M. Sellers, R. Hill, C. Shank, P. Horn, W. Smith, J. Frey, H. Brumbaugh, R. Perry, L. Beaner, R. Jenkins, N. Blair, W. Byers.
Row 4—G. Snavely, W. Knepper, H. Angle, W. Strickler, W. Gipe, J. Seaman, H. Weaver, R. Lesher, R. Saunders, R. Phiel, C. Greene, J. Cook.
Row 3—R. Oliver, R. Small, O. Nye, R. Hopple, R. Cramer, A. Kaufman, C. Kessler, C. Baker, R. Hagne, W. Riley, G. Summers, J. Fahnestock.
Row 2—G. Stamy, D. Monn, G. Tritle, S. Bert, J. Hoover, M. Lehman, J. Rotz, M. Brown, L. Kaufman, E. Leonard, E. Clark, J. Cunningham, B. Diffenderfer, J. Lay, T. Andrew.
Row 1—A. Geary, M. Brown, L. Cordell, L. Treher, J. Brenner, L. Green, C. Hill, J. Miller, E. Mish, S. Dibeler, B. Fennell, E. Snyder, H. Rogers, J. Miner.

Row 5—G. Carmack, P. Hicks, J. Karper, T. Cramer, G. Lesher, C. Perry, T. Ryan, E. Lehman, L. Ramsey, G. Lehman, R. Shadel, H. Crider, H. Aldridge, E. Peterson.
Row 4—DeH. Bass, R. Schleicher, J. Mull, E. Clever, F. Smith, M. Bishop, C. Barnes, O. Cramer, H. Kline, B. Klenzing, F. Boles, R. Holmes
Row 3—J. Derick, R. Hartcraft, A. Bush, J. Hepfer, F. Rock, C. Texter, J. Ely, J. Haverstock, A. M. Milligan, M. J. Rowe, B. Everts, G. Boyer, W. Swingler, L. Frank.
Row 2—N. Payne, D. Saunders, D. Stermer, V. Holtry, G. Reed, E. Sollenberger, J. Thrush, E. Shaffer M. Martin, E. Mowan, P. Watson, T. Andrews, J. Rock, V. Roll, B. Tolbert, H. Shelley.
Row 1—J. Hawbecker, L. Bushman, B. Reasner, M. Ewan, B. Grove, H. Sellers, R. Hepfer, H. Mull, M. Trnett, G. Pheil, R. Mowery, K. Henry, G. Rock.

Row 5—C. Pentz, J. Landis, S. Haekerman, J. Laird, E. Hafer, H. Rife, H. McNew, R. Andrews, R. Smith, H. Heintzelman, T. Hoffman, E. Browneller, R. Coble.
Row 4—J. Lautenslager, J. Wishard, R. Riddle, M. Shertz, G. Welker, J. Shatzer, A. Kennedy, H. Newman, K. Johnson, R. Pitman, N. Kramer, M. L. Kriner, O. Meredith.
Row 3—H. Horn, L. Rollins, W. Swain, V. Suders, J. George, B. Wible, A. McGowan, M. J. Koons, R. Beseeker, H. Oyler, B. Kauffman, M. Cool, J. Rollins, R. Flack, M. Horn, M. Foose, H. Elliott.
Row 2—R. Wolf, P. Ivans, A. Appenzellar, D. Frank, J. Vanderau, J. Walters, B. Small, C. Quivers, L. Zimmerman, J. Kaiser, M. Heintzelman, J. Hawbaker, D. Gabler, E. Rotz.
Row 1—M. L. Grissinger, M. Heckman, B. J. Deardorff, B. McClay, D. Mosser, S. Newton, M. McCurdy, J. Swartz, E. Rotz, G. Brookens, J. Bietsch, A. Atherton, M. Kilmer.

Row 5—W. Gillan, J. Wilson, J. Bowers, E. Ernst, R. Harrison, M. Mull, Q. Ausherman, D. Saunders, R. Hays, L. Grove, T. Humelsine, W. Fahnestock, R. Snders.
Row 4—J. Duke, E. Sollenberger, R. Spear, S. Hackerman, E. Geary, W. Apple, K. Gindlesperger, E. Black, H. Picking, G. Oyler, L. Statler, R. Hoover, R. Eckels.
Row 3—G. Ehersole, F. Hissong, C. Brown, G. Schellhase, H. Barrett, S. Stoner, K. Gelsinger, W. Cramer, G. Foose, T. Mahon, U. Miller, A. Kriner, E. Ebersole.
Row 2—M. Bumbaugh, I. Lightner, R. Ross, M. Backus, L. Dentler, E. Lehman, S. Banks, J. Gardner, A. Zeigler, T. Ward, G. Bender, C. Dessem.
Row 1—I. McGowan, J. Mahon, M. Burkhart, H. Stine, D. Allen, W. Dice, H. Grove, B. Kauffman, D. Knouse, M. Fogelsanger, H. Besecker, B. Byers, J. Bickley, H. Witherspoon.

Sophistical

"CUTESTCOUPLE"

"JITTERBUGS"

"MOST AMBITIOUS"

"BIGGEST FLIRTS"

"SERVICE TO CLASS"

"ATHLETIC"

Sophomores

Freshmen

"—(he) bow'd himself
With all obedience to the King, and wrought
All kind of service with a noble ease,
That graced the lowliest act in doing it."
—Tennyson

School Motto

"Live to Learn, Learn to Live"

CLASS OFFICERS—1942

President—Fred Culbertson
Vice-President—Betty Saunders
Secretary—Jean Kessinger
Treasurers—Mary Shockey
Tom Houser
Historian—Geraldine Beitzel

ADVISERS

Miss Marguerite Border
Mr. John Leininger

School Song

Chambersburg High! Chambersburg High!
To honor thee I'll always try,
May never act of mine bring shame,
To dim the brightness of thy name!
Ideals high and purpose fine,
Through all thy daily life do shine;
If we but cultivate thy grace,
We'll never habor motives base.

CHORUS

Chambersburg, fair Chambersburg High!
All hail to thee! We'll faithful stay,
And try to serve thee every day.
Chambersburg, fair Chambersburg High.

It is thine aim to teach aright,
To give to heart and hand a light
That, trimmed and guarded day by day,
Will bright illumine life's long way.
In every part of this broad earth
Thy sons and daughters prove thy worth.
May I, too, render service fine
And honor thee, O school of mine!

Row 6—W. Shade, R. Porler, R. Binkley, W. Null, E. Young, C. Hoover, J. Perry, C. Patterson, H. Gelsinger, W. Earley, P. Funk, H. Buhrman, L. Lawton, C. Fields, F. Culbertson, E. Witherspoon, G. Henry.
Row 5—E. Apple, W. Walter, J. Hamsher, R. Stevenson, D. Kluck, E. West, E. Hall, D. Plasterer, R. Sollenberger, R. Feldman, W. Appenzellar, H. Rhodes, P. Mowen, B. George, J. Oyler, K. Gelsinger, B. Angle, J. Peters.
Row 4—N. Rosenberry, D. Sellers, J. Uglow, G. Ramsey, G. Rowley, D. Zimmerman, G. Crist, B. MacWilliams, H. McElwain, W. Bell, J. Geiman, R. Buhrman, J. Mulholland, R. Small, L. Carr, D. Dunlap.
Row 3—N. Uglow, D. Bishop, A. Tait, R. Koons, R. Mull, N. Musselman, R. Michaels, G. Ransom, A. Overcash, R. Gabler, B. Linder, D. Wise, F. Clouse, D. Sollenberger.
Row 2—D. Miller, A. Hafer, D. Stoner, M. McVitty, B. Peters, M. Carrier, O. Coldsmith, M. E. Stevens, J. Strickler, R. Fisher, A. Birely, E. Heckman, R. Gift, H. Kadel.
Row 1—L. Kane, J. Hambright, B. Timmons, B. Dale, B. Mahon, M. Kessinger, M. Bowers, D. Cool, J. Keefer, V. Gipe, C. Sollenberger, G. Webber, M. J. Shearer, B. Kell.

Row 6—P. Wolff, P. Dittman, J. Stevens, C. Ryder, T. Corwell, J. Pitman, Dan Wingerd, L. Shank, R. Bishop, M. Zullinger, E. Hassler, H. Gsell, A. Leisher, G. Wagaman, C. Roher.
Row 5—D. Hock, J. Bollinger, J. Diamon, J. Strite, D. Bacik, R. Peters, G. Wagner, T. Crider, L. Cordell.
Row 4—D. Small, J. Hargleroad, H. Beisecker, H. Haas, M. Henry, H. Bickle, E. Lesher, P. Porter, J. Boardman, J. Keyser, B. Backus, D. Zook, M. Baker.
Row 3—C. Downey, D. Lugenbeel, H. Kline, Z. Feagan, J. Lehman, P. Sollenberger, D. Peters, H. Andrews, R. Shetter, E. Harmony, M. Holden.
Row 2—E. Minter, J. Oyler, P. Bowers, E. Renfrew, F. Stein, B. Reed, H. Brumbaugh, P. Monn, J. Benten, M. J. Sheffler, L. Sites, M. Witherspoon.
Row 1—G. Beitzel, P. Detrow, N. Hartman, A. Hoffman, T. McClure, V. Cook, B. Kauffman, L. Slike, B. Saunders, H. Graeff, B. Sleighter, B. Stambaugh, H. Mixell.

Row 6—C. West, E. Carl, A. McGowan, P. Hoover, H. Hayes, R. Foreman, R. Cromwell, C. Parks, D. McNew, E. Leisher, A. Burkholder, L. Hartzok, H. Spielman, B. Sites, G. Kelly.
Row 5—D. Upperman, E. Calimer, A. Tarlton, W. McGeehee, J. Beard, J. Cramer, G. Shank, L. Barnes, M. Etter, R. Otter, J. Shatzer, K. Diffenderfer, R. Horst, H. Tarner.
Row 4—D. Myers, M. Cooper, E. Miller, M. Holley, J. Moore, B. McDonald, R. Michaels, E. Sollenberger, M. Horn, D. Argenbright, M. Wolf, E. Lesher, J. McGeehee.
Row 3—W. Coldsmith, D. Aughinbaugh, M. Roher, L. Nye, W. Overcash, G. Bender, P. Snively, J. Clever, B. Barnhart, R. M. Brown, I. McFerren, D. Thompson, F. Crider, E. Kline.
Row 2—M. J. Guyer, J. Lehman, K. Lemaster, N. Yaukey, M. J. Klenzing, J. Patterson, D. Welty, M. Welty, E. Rawlings, D. Stumbaugh, J. Wise, D. Carbaugh, B. Byers, B. Stockslager.
Row 1—R. Locke, L. Heckman, P. Gontz, B. Lehman, M. Miller, J. Herman, B. Armstrong, G. Keller, G. Naugle, B. Finigan, A. Graves.

Row 6—A. Stewart, A. Short, E. Bear, W. Smith, R. Ross, G. Rossenberger, J. Johnston, LeR. Ryder, M. Hawbecker, F. Cormany, J. Haas, M. Etter, R. Kriner, P. Warner, D. Sites, W. Miller, R. Cramer.
Row 5—B. Mehaffey, R. Jones, C. Merson, W. Monn, G. Jones, J. Tolbert, W. Swisher, J. Taylor, G. Gift, A. Rife, P. Crider, J. Shatzer, H. Gutchall, P. Bliss, D. Etter, P. Frey, A. Myers.
Row 4—H. McNew, T. Keltner, D. Eyer, J. McGowan, L. Miller, J. Greenawalt, J. Peterson, B. Pugh, B. Besore, B. Schellhase, J. Gilbert, T. Sites, E. Bryan, D. Cromwell, P. Salmon, H. Woods.
Row 3—P. Ruby, R. Stoner, L. Rosenberry, P. Sites, P. Robinson, G. Musser, M. Shockey, B. Bushman, A. Summers, M. Miley, D. Metz, M. Mouse, D. Koutris, W. Fisher, T. Houser.
Row 2—H. Clugston, M. Foust, R. Sollenberger, J. Sackman, B. Archibald, A. Gury, M. Small, I. Meraties, I. Hege, L. Stambaugh, E. L. Stake, E. Frank, C. Osterman.
Row 1—F. Hornhaker, V. Sites, B. Stoner, A. Ryder, S. Wagaman, J. Kessinger, J. Etter, H. Monn, A. Shatzer, R. Senseny, B. Wise, D. Wagner, M. Clark.

Fractious

"SERVICE TO CLASS"

"CUTEST COUPLE"

"JITTERBUGS"

"ATHLETIC"

"BIGGEST FLIRTS"

"MOST AMBITIOUS"

Freshmen

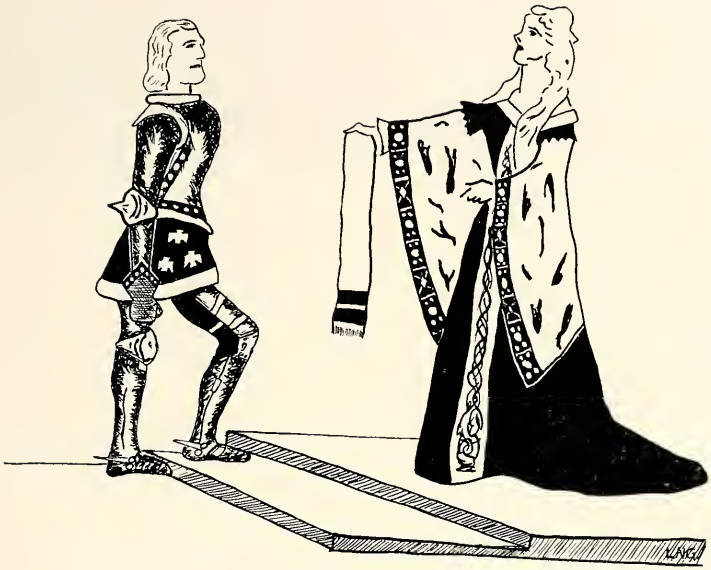

Activities

"Suddenly flash'd on her a wild desire,
That he should wear her favor at the tilt.
She braved a riotous heart in asking for it.
'Fair lord, whose name I know not—will you wear
My favor at this tourney?'"

—Tennyson

Row 5—George Boyer, Thurston Keltner, Thomas Ryan, Alfred Ziegler, Thomas Hunmelsine, Stanley Hackerman, Ray Wagaman, William Lugenbeel, Thomas Houser.
Row 4—Eugene Hassler, Kenneth Diffenderfer, David Flack, Henry Heintzelman, Ralph Peck, Henry Row, Charles Elder, Daniel Wingerd.
Row 3—Billy Pananes, Richard Heintzelman, John Kadel, Lee Ella Johnston, Gail Grindle, Helen Klenzing, Alma Funk, Raymond Roof, Herbert Zeger, Tom Ward.
Row 2—Peg Vanderau, Helen Monn, Mercina Pananes, Mary Grace Oliver, Janet Cunningham, Betty Diffenderfer, Marie Gipe, Jane Knode, Doris Martin, Betty Brand, Mildred Snyder, Maxine Carver.
Row 1—Dr. Faust, Robert Burkholder, Paul Cramer, David Rahauser, William Yaukey, Wallace Shively, George Eppinger, Ruth Landis, Don Shuman, John Rodenhaver, Miss Collicott.

Student Advisory Council

ROUND TABLE

President—Wallace Shively
Vice-President—George Eppinger
Secretary—Ruth Landis
Treasurer—David Rahauser

Advisers—Miss Dorothy Collicott
Dr. J. Frank Faust

SYMBOL

To encourage among its members the qualities of leadership, intelligent self expression, and sincere co-operation, in coping with some of the school problems of interest to the student body.

REQUIREMENTS

The council is composed of the presidents of each of the four classes, the leaders of all home rooms, clubs, and organizations throughout the school. Members are required to meet upon call.

ACHIEVEMENTS

The council has provided the opportunity for members, representing the student body, to voice opinions on various school problems. This year these members were active in obtaining the construction of additional and badly needed bicycle racks for pupil use. Steps have been taken toward providing dancing lessons for students desiring instruction. The council sponsored the sale of the *New York Times* "World's Fair Supplement", with the idea of using the proceeds as financial aid to pupils in need of medical attention.

Row 5—Ted Shenefelt, Leon McGowan, Richard Diffenderfer, Lee Gettel, Quentin Frey, Eugene Walterick, Robert Lesher, Charles Shreiner, Kenneth Beatty, Donald Shatzer, Jacob Miller, George Lininger.

Row 4—Robert Hemperly, Harold Coble, Alfred Zeigler, Donald Saunders, Alan Bickley, Richard Bowers, Dorothy Smith, Bette Lesher, Thomas Humelsine, William Yaukey, George Eppinger, John Miller.

Row 3—Sarah Newton, Susie Shuman, Doris Small, Mildred Demuth, Janet Yaukey, Vivian Gsell, Janet Upperman, Doris Martin, Alma Funk, Muriel Brown, Geraldine Tritle, Wallace Shively, George Deardorff.

Row 2—Alcesta Bishop, Virginia Metz, Marie Crawford, Irene Martin, Anna Schleicher, Henry Row, Henry Heintzelman, Ray Bohn, Mark Carl, George Bender, Miriam Martin, Carrie Elliott.

Row 1—Miss Helen Miller, Dorothy Stewart, Betty Barnes, Jeanne Hicks, Frances Long, Ralph Peck, Charles Elder, William Lugenbeel, Ted Peters, Maxine Carver, Betty Budd Hull, Ruth Diller, Mr. Hafer.

Parrot Staff

Editor-in-Chief
CHARLES ELDER

Assistant Editor
WILLIAM LUGENBEEL

Athletics
RALPH PECK, RICHARD BOWERS, GEORGE EPPINGER, QUENTIN FREY, ALMA FUNK, CARROLL GREEN, BETTE LESHER, DONALD SHATZER, CHARLES SHREINER, WILLIAM YAUKEY

News
FRANCES LONG, JOHN BEARD, ALAN BICKLEY, ALCESTA BISHOP, MURIEL BROWN, ROBERT COBLE, MARIE CRAWFORD, MILDRED DEMUTH, CARRIE ELLIOTT, LEE GETTEL, VIVIAN GSELL, HENRY HEINTZELMAN, ROBERT HEMPERLY, THOMAS HUMELSINE, LEON MCGOWAN, IRENE MARTIN, VIRGINIA METZ, SARAH NEWTON, HENRY ROW, TED SHENEFELT, WALLACE SHIVELY, JANET YAUKEY, ALFRED ZIEGLER

Music and Drama
MAXINE CARVER, RUTH DILLER, JACOB F. MILLER, JOHN MILLER, ANNA SCHLEICHER

Faculty Advisers
MISS HELEN G. MILLER, MR. MERLE B. HAFER

Advertising Managers
MARK CARL
GEORGE BENDER

Business Manager
RAY BOHN

Circulation Managers
GEORGE DEARDORFF
EUGENE WALTERICK

Commercial Editors
JEANNE HICKS, GEORGE LININGER, SUSIE SHUMAN, DORIS SMALL, BETTY BUDD HULL, DOROTHY STEWART, MARCELLA EVANS, JANET UPPERMAN

Headline Writers
DOROTHY SMITH
BETTY BARNES

Make-up Editor
KENNETH BEATTY

Row 5—Helen Witherspoon, Mary Jane Metcalfe, Mildred Farner, Kenneth Hunsecker, William Schellhase, Harold Suders, Jacob Miller, George Boyer, William Knepper.
Row 4—Margaret Backus, Elinor Coldren, Connie Pittman, Janet Pensinger, Dorothy Minter, Nancy Sherrard, Lillian Nessel, Jean Brenner, Louise Treher, Leona Cordell, Sarah Dibeler.
Row 3—Jane Dunlap, Velva Karper, Betty Small, Jean Hambright, Harriet Over, Jennie Gardner, Lucinda Zimmerman, Emma Wingert, Jane Kaiser, Dorothy Frank, Geraldine Tritle, Helen Rogers.
Row 2—Edith Stoner, Edith Sollenberger, Julia Thrush, Ennice Wingert, Ruth Landis, Isabel Renfrew, Lesta Williams, Mary Fogelsanger, Lucille Cosey, Dorothy Strickler.
Row 1—Marie Crawford, Virginia Metz, Irene Brown, Gladys Stockslager, Jane Poffenberger, DeMaris Hoover, Mary Cump, Virginia Ryan, Miriam Martin, Miss Shull.

Library Staff

ROUND TABLE

President—Jane Poffenberger
Secretary-Treasurer—Gladys Stockslager
Vice-President—DeMaris Hoover

Adviser—Miss Mildred Shull

SYMBOL

To provide those students interested in books and library science with valuable experience in this work.

REQUIREMENTS

The members must have passed successfully the units studied during the Freshman year, and have their work approved by Miss Shull.

ACHIEVEMENTS

The Library staff assists Miss Shull with all routine work. There are different duties, such as: charging, returning, mending, and shelving books; taking care of magazines; and typing. Each period and before and after school there are students who work at their respective positions. At the end of six weeks time, duties are shifted; in this way each staff member learns something about most phases of library work. One point is given for each new duty learned. The amount of school credit received is determined by the amount of points earned.

Row 4—Robert Buhrman, Thomas Crider, Virginia Elter, Betty Kauffman, Jean Lay, Janet Cunningham, Betty Diffenderfer, Peggy Kane, Lois Riddle, Luella Rohrer, Robert Sollenberger, Robert Coble.
Row 3—Ellsworth Browneller, Sara Newton, Cynthia Quivers, Goldie Brookens, Jean Bietsch, Jacquelyn Vanderau, Mary Heintzleman, Betty Jane Deardorff, Margaret Ivans, Mary Heckman, Ruth Ann Wolf, Miriam Martin.
Row 2—Mary McCurdy, Louetta Coldsmith, Elizabeth Renfrew, Emily Minter, Jean Oyler, Helen Brumbaugh, Betty Saunders, Helen Graeff, Hilda Gordon, Betty Bachus, Donald Sollenberger.
Row 1—Miss Huber, Romain Shetter, June Haulman, Dorothy Minter, Ruth Stake, Ruth Landis, Henry Heintzelman, Tom Hoffman, Mary Ellen Greenawalt, Miss Wingerd, Harold Bumbaugh.

Latin Club

ROUND TABLE

President—Ruth Landis
Vice-President—Ruth Stake
Secretary—Henry Heintzelman
Treasurer—Dorothy Minter
Parrot Reporter—Tom Hoffman

Advisers—Miss Rilla B. Huber
Miss Florence Wingerd

SYMBOL

Vincit qui patitur—"Work conquers all things".

REQUIREMENTS

Persons desiring to join the club must have and maintain a Latin class average of eighty-five or above. The club meets twice a month.

ACHIEVEMENTS

The club, as a group, studies Roman customs and home life in their relation to the present day. As in the past, members have come to appreciate the fact that much of the Latin language forms a basis for many other languages.

The club has enjoyed an occasional dramatization of famous old myths of Greece and Rome, and the members have found amusement in playing Latin games.

Row 5—Robert Campbell, Robert Gluck, Donald Holden, Jay Frey, Jack Crist, Luke Benten, Robert Frey, Albert Sites, John Miller, Charles Rice, Marvin Small, Wayne Byers, Robert Hague.

Row 4—Jane Poffenberger, Isabell Hunsecker, Dorothy Minter, Nancy Sherk, Rosalie Forney, Isabell Martin, Betty Lesher, Gail Holden, Mary Ellen Greenawalt, Anna Geary, Helen Rogers, Jean Bickley, Mildred Demuth, Dorothy Zimmerman.

Row 3—Virginia Elder, Evelyn Deardorff, Sara Newton, Betty McClay, Mildred McGowan, Lois Riddle, Ruth Stake, Dorothy Smith, Helen Shelly, Beulah Tolbert, Elinor Coldren, Nancy Rhea, Marian Glass, Connie Pitman, Anna Schleicher.

Row 2—Miss Kelley, Gertrude Kump, Cecyl Hill, Louise Green, Cynthia Quivers, Eileen Buhrman, Aleesta Bishop, Selena Fraver, Dorothy Strickler, Marjorie Mariotte, Gladys Fleck, Betty Sheely, Miss Zarger.

Row 1—Isabell Renfrew, Gladys Stockslager, Louise Horst, Dorothy Bowings, Doris Phillips, Betty Englerth, William Lugenbeel, Marie Gipe, Robert Manning, Lee Ella Johnston, Rachel Pitman, Lydia Ann Harmon.

French Club
Le Cercle Francais

ROUND TABLE

President—William Lugenbeel
Vice-President—Gladys Barnhart
Parrot Reporter—Doris Phillips
Secretary—Betty Englerth
Treasurer—Marie Gipe
Critic—Robert Manning

Advisers—Miss Janet Kelley
Miss Janet Zarger

SYMBOL

To learn about the French people and to stimulate interest in French classes.

REQUIREMENTS

Any student who is studying or has studied the French language is eligible for membership. The club meets on alternate Tuesdays.

ACHIEVEMENTS

This year the club has broadcasted from station T.S.F., Le Tour Eiffel, Paris. The "repertoire" of "programmes" has consisted of interesting plays and discussions on subjects of French life.

"le Cercle" has sponsored several movie films on France, a French Exhibit in the library, and the club's musicians gave a "Matinee de Musique".

For social diversion the club has enjoyed a "peasant's soiree", "Un Grand Bal", has played bridge "a la Francais", and sung many "chansans Francaises".

Row 5—Nyman Brindle, Edith Seiders, William Stoner, Thomas Clapsadl, Stewart Klenzing, John Rodenhaver, Ray Witter, John Hock, Ralph Brown, Merle Blair, Jacob Miller, Thomas Ausherman.

Row 4—Barbara Stermer, Dorothy Divelbliss, Rose Suders, Betty Betz, Phyllis Myer, Eleanor Showalter, Mildred Snyder, Dorothy Barrett, Marie Waganan, Jane Heller, Anna Mickey.

Row 3—Marie Crawford, Peggy Vanderan, Doris Martin, Janet Hammond, Virginia Miller, Louetta Coldsmith, Betty Rupert, Betty Hopple, Betty Barnes, Phyllis Snowden, Alma Funk, Jean Stoner.

Row 2—Geraldine Dietrich, Janel Kell, Mary Corwell, Eleanor McCurdy, Evelyn Ott, Jane Patterson, Betty Weaver, Florence Thrush, Thelma Ernst, Treva Barkdoll, Janel Upperman, Vivian Gsell, Geraldine Gontz.

Row 1—Miss Eckel, Lesta Williams, Helen Shaeffer, Louise Perry, Rosalyn Myers, Jane Knode, Louisa Hoover, Helen Klenzing Jeanne Hicks, Mabel McVitty, Miss Reese.

Spanish Club

La Tertula Espanola

ROUND TABLE

President—Jane Knode

Vice-President—Louise Perry

Secretary—Louisa Hoover

Treasurer—Rosalyn Myers

Parrot Reporter—Helen Klenzing

Advisers—Miss Margaret Eckel
Miss Sara Belle Reese

SYMBOL

To give Spanish-loving students an opportunity to learn more about Spanish, the Spanish customs, and the Spanish-speaking countries.

REQUIREMENTS

Anyone desiring membership is required to have studied Spanish for one year.

ACHIEVEMENTS

This year the club took a trip by means of the Pan-American Airways through Mexico, Central America, and the coastal countries of South America. Both color and interest were added to the trip by means of songs, dances, stories, and the general picturesque geography and scenes of quaint life seen in the countries visited.

For the enjoyment of the school assembly the club presented a skit based upon the story of the monument of The Christ of the Andes and the crossing of the Andes by San Martin.

Row 4—George Cooke, Henry Derbyshire, Richard Stonesifer, Lee Gettel, Quentin Frey, Charles Anginbaugh, William Yankey, Kenneth Beatty, Ray Wagaman, Alex Beattie, Ralph Brown.
Row 3—Charles Elder, Kenneth Hunsecker, Jay Miller, Robert Campbell, Claude Sharpe, Alan Bickley, Richard Heintzelman, David Tschopp, David Kribs.
Row 2—Frank Harrison, William Stoner, Jack Crist, Luke Benten, Ray Bohn, Ira Sheffler, Robert Walk, John Hock, David Rahauser.
Row 1—Mr. Rhodes, Joseph Sellers, Charles Lippy, Glenn Miller, Ralph Peck, Henry Row, Wallace Shively, Merle Blair, Raymond Kegerreis, Ralph Oyler.

Science Club

ROUND TABLE

President—Henry Row
Vice-President—Wallace Shively
Secretary—Ralph Peck
Treasurer—Glen Miller

Adviser—Mr. Herbert K. Rhodes

SYMBOL

To promote interest in science, to encourage investigation and research, to engage in scientific activities which cannot be conducted in classes.

REQUIREMENTS

The Science Club is limited to thirty-six Junior and Senior boys who are pledged to uphold the ideals, standards, and traditions of the organization. The club meets on alternate Tuesdays.

ACHIEVEMENTS

In its activities the club stresses the field of Science—past, present, and future. The meetings consist of demonstrations, exhibits, and talks by members and guest speakers. Throughout the school year the club members visit numerous places of scientific interest.

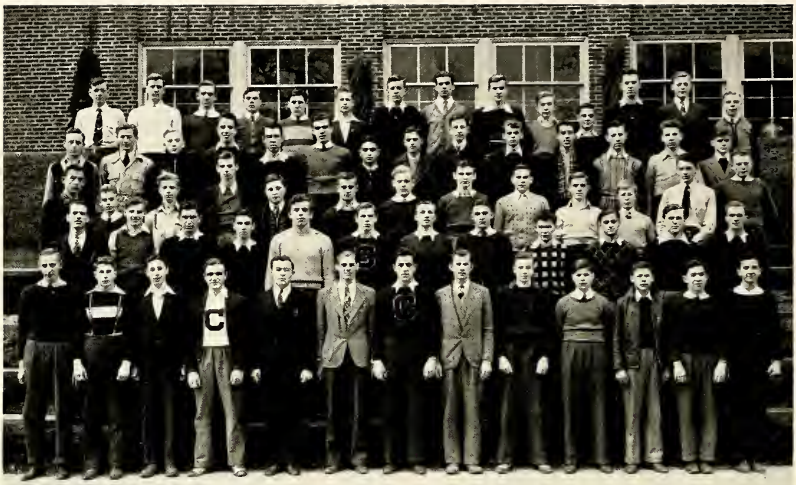

Row 5—Jack Crist, Russel Argenbright, Allen Bickley, John Miller, Harold Eaken, Paul Hammond, John Kadel, George Banks, Charles Auginbaugh, George Shank, Ray Wagaman, Ralph Peck, Kenneth Hunsecker, Jere Gonder.

Row 4—Charles Shreiner, Jack Walter, Nyman Brindle, Richard Nicklas, Leon McGowan, Richard Heintzelman, George Koutris, Donald Small, Robert Walk, Donald Haas, Robert Houser, Richard Diffenderfer, Wallace Shively, Lester Stouffer.

Row 3—John Hock, Wilmer Hague, Ray Bohn, Richard Hafer, Charles Reeder, Robert Burkholder, Claude Sharp, Richard Pheil, David Rahauser, Ira Sheffler, Paul Crider, William Milligan, Harold Bushman.

Row 2—Mr. Fitz, Richard Franklin, Donald Shatzer, Harvey Sanders, William Snyder, Reuben Williams, Herbert Zeger, Merle Blair, Thomas Foreman, Luke Benton, Quinton Frey, DeHart Bass.

Row 1—Richard Bowers, Dyer Preisler, James Reese, Donald Shuman, Raymond Roof, Franklin Ridgley, William Yaukey, Henry Row, Mark Carl, Alexander Beattie, William Hoover, George Eppinger, Samuel Tarquino.

Senior Hi-Y Club

ROUND TABLE

President—William Yaukey

Vice-President—Franklin Ridgley

Secretary—Mark Carl

Treasurer—Henry Row

Advisers—Mr. Jerome C. Fitz
Mr. Ralph I. Shockey

SYMBOL

To create, maintain, and extend throughout the school and the community high standards of Christian character.

REQUIREMENTS

Membership in this club is open to boys of the Junior and Senior classes. Meetings are held on alternate Wednesdays.

ACHIEVEMENTS

Club discussions on questions of general conduct, morals, questions of the day, etc., have proved very interesting to the group. Every year the members find real enjoyment in their Christmas service to the community. The boys collect toys, nuts, candy, and clothing; make any necessary repairs; and then distribute these articles among the poor children of town.

Row 5—Robert Etter, Glen Oyler, Dick Basick, Donald Small, Walter Strickler, Ray Hoppel, Raymond Pheil, Robert Binkley, Ray Koons, Charles Patterson, Donald Saunders, Richard Hayes, John Landis, Herbert Gsell, Lee Hartzok, Nelson Musselman, Donald Kluck, Robert Perry, Irvin Lightner.

Row 4—Roy Saunders, Robert Hoover, Wayne Byers, Harold Crider, William Earley, John Perry, Jay Karper, John Rhodes, Arthur Rite, Lewis Grove, Robert Coble, Ray Smith, Wallace McGehee, Richard Cramer, Gaylord Wagner, Edward Hafer, Paul Salmon.

Row 3—Joe Strite, Kenneth Diffenderfer, Faust Hissong, Lawrence Barnes, Paul Crider, Richard Harrison, Nevin Blair, Henry Heintzelman, William Knepper, Leslie Statler, Richard Andrews, Robert Gabler, Jack Cook, Donald Hock, Lewis Lawton, George Bender, Alfred Myers, David Myers, Eugene Lesher.

Row 2—William Gillan, Donald Upperman, Daniel Wingerd, Harold Brumbaugh, Glen Ebersole, Charles Baker, Charles Barnes, Martin Bishop, Donald Sollenberger, Garnet Schellhase, George Welker, Paul Funk, Robert Horst, Benjamin Linden, Tom Cramer, Jack McGehee, Harold Suders.

Row 1—Mr. Swartz, Mervin Mull, Joe Pittman, Richard Cramer, Ellis Kline, Marshall Sellers, Tom Houser, Alfred Zeigler, Tom Humelsine, Tom Ward, Charles Pentz, Tom Hoffman, Ellsworth Browneller, Robert Hague, George Boyer, Charles Brown, Mr. Gabler.

Junior Hi-Y Club

ROUND TABLE

President—Thomas Humelsine
Vice-President—George Bender
Secretary—Thomas Ward
Treasurer—Charles Pentz

Student Advisory Council Representative—Alfred Zeigler

Advisers—Mr. Herbert Swartz
Mr. Kenneth Gabler

SYMBOL

To create, maintain, and extend throughout the school and the community high standards of Christian character.

REQUIREMENTS

Boys of the Freshman and Sophomore classes are eligible for membership. The club meetings alternate with those of the Senior club.

ACHIEVEMENTS

This organization continues the work of the Gra-Y of the grade schools until the boys are eligible for the Senior Hi-Y Club. With the four "planks"—clean speech, clean scholarship, clean sports, clean living—as its ideals, the club has built up an interesting social and athletic program, and offers numerous advantages to its members. An outstanding project is the seven-week Bible study, and the important social event of the year is the annual hike.

Row 6—Hazel Henry, Lydia Harmon, Betty Sheely, Eleanor McCurdy, Ida Bert, Dorothy Black, Peggy Vanderau, Bette Lesher, Mary Ellen Greenawalt, Bette Betz, Betty Rupert, Marcella Evans, Helen Klenzing, Lesta Williams, Barbara Stermer, Janet Hammond, Hilda Gordon, Virginia Miller, Ruth Diller, Mercina Pananas.
Row 5—Betty Hoover, Mary Strickler, Lois Riddle, Virginia Metz, Dorothy Divelbiss, Marie Leonard, Dorothy Strickler, Marie Gipe, Selena Fraver, Gertrude Cump, Evelyn Deardorff, Peggy Small, Betty Englerth, Mary Skelley, Janet Hoover, Lillian Bishop.
Row 4—Jean Ausherman, Gladys Fleck, Eleanor Coldren, Nancy Rhea, Lucille Jones, Betty Weaver, Rosalyn Bard, Jane Grove, Betty Barnes, Mary Grace Oliver, Eunice Locke, June Haulman, Gladys Stockslager, Ruth Lininger, Mary Jane Swanger, Isabel Hunsecker, Marian Glass, Ruth Stake, Janet Pensinger, Doris Phillips.
Row 3—Jane Patterson, Rosalyn Myers, Janet Kell, Evelyn Funk, Helen Stamy, Marian Diffenderfer, Isabel Renfrew, Katherine Cook, Nancy Sherrard, Ruth Landis, Isabel Cramer, Ethel Harman, Helen Knepper, Elizabeth Cump, Lucille Cozy, Dorothy Minter, Nancy Sherk, Jane Poffenberger.
Row 2—Louise Perry, Edith Mae Seiders, Alcesta Bishop, Carrie Elliott, Betty Hopple, Evelyn Ott, Connie Pitman, Sara Jane Zacharias, Jane Heller, Hazel Sellers, Florence Thrush, Ora Mahon, Rosalie Forney, Miss Lucille Miller, Miss Dorothy Sharp.
Row 1—Dorothy Bowings, Marguerite Renfrew, Jane Knode, Anna Schleicher, Maxine Carver, Jean Stoner, Dorothy Zimmerman, Phyllis Snowden, Betty Budd Hull, Bernadine Small, Mildred McGowan, Lee Ella Johnston, Mary Cump, Alma Funk, Jeanne Shockey, Miriam Martin.

Senior Tri-Hi-Y Club

ROUND TABLE

President—Jane Poffenberger
Vice-President—Marie Gipe
Secretary—Connie Pitman
Treasurer—Marian Glass

Parrot Reporter—Doris Martin

Advisers—Miss Dorothy Sharp
Miss Lucille Miller

SYMBOL

To create, maintain, and extend throughout the school and community higher standards of Christian character.

REQUIREMENTS

Membership is open to any Junior or Senior girl who desires to improve her character and would like to serve school and community. Meetings are held on alternate Wednesdays.

ACHIEVEMENTS

Members take part in all activities of the school. The meetings consist of discussions which prove to be of interest to the girls. At Thanksgiving, they distributed baskets of food to the needy, and at Christmas helped the Senior Hi-Y with their project. Each year the members have a Bible Study, which prepares them for entrance in the State Bible Contest, and the club sends representatives to the training camp at Newton Hamilton.

Row 6—Ellen Mish, Geraldine Tritle, Sarah Bert, Margaret Burkhart, Delores Allen, Elizabeth Snyder, Mary Jane Rowe, Louise Bushman, Naomi Hartman, Helen Graeff, Jessie Lehman, Jane Benten, Betty Saunders, Patricia Porter, Dorothy Lugenbeel, Jean Etter, Cathrine Osterman, Janet Miller, Jean Lay, Betty Schellhase, Mary Shertz, Ann Hoffman.

Row 5—Betty Archibald, Mary Merletti, Betty Sackman, Patricia Bower, Peggy Sollenberger, Elizabeth Miller, Cynthia Quivers, Sara Newton, Betty Jane Deardorff, Mary Lou Grissinger, Esther Leonard, Leona Kauffman, Louise Keller, Evelyn V. Rotz, Evelyn M. Rotz, Helen Witherspoon, Louise Dentler, June Gilbert, Thelma Sites, Betty Dale, Betty Timmons, Ruth Riddle.

Row 4—Helen Klugston, Ardith Gury, Alda McGowan, Dorothy Eyer, June McGowan, Margaret Kessinger, Lucinda Zimmerman, Muriel Brown, Atha Kauffman, Marjorie Brown, Ruth Flack, Betty Barnhart, Jennie Gardner, June Miner, Dorothy Monn, Theda Andrews, Esther Clark, Bernice Everts, Geraldine Rock, Patricia Detrow, Betty Mahon, Betty Besore, Nancy L. Kremer.

Row 3—Miss Kelley, Mary Ellen Stevens, Wilhelmina Swain, Virginia Suders, Isabel McFerren, Mary Heckman, Jacqueline Vanderau, Jane Walters, Louise Treher, Jean Brenner, Betty Reed, Louise Besecker, Harriette Bickle, Alma Shatzer, Betty Byers, Betty Stambaugh, Helen Brumbaugh, Zoe Fegan, Helen Besecker, Janet Cunningham, Betty Kauffman, Demetria Koutris.

Row 2—Doris Metz, Louise Sites, Marie Witherspoon, Esther Rollins, Esther Rawlings, Lois Kane, Jane Kaiser, Mary Heintzelman, Dorothy Frank, Louise Stambauch, Betty Diffenderfer, Marie Miley, Dorothy Knouse, Dorothy Stumbaugh, Janet Patterson, Loretta Nye, Winifred Overcash, Pauline Monn, Jean Boardman, Jean Keyser, Helen Welty, Miss Heller.

Row 1—Ardith Gury, Jean Oyler, Emilie Minter, Elva Stake, Ruth Sollenberger, Geraldine Beitzel, Jean Kessinger, Vera Cook, Mary Jane Klenzing, Mabel Miller, Jean Herman, Irene Hege, Janet Lehman, Carolyn Naugle, Josephine Moore, Audrey Summers, Doris Aughinbaugh, Rita Brown, Betty Kell, Jean Bickley, Jeanne Wishard.

Junior Tri-Hi-Y Club

ROUND TABLE

President—Betty Diffenderfer
Vice-President—Louise Stambaugh
Secretary—Marie Miley
Treasurer—Dorothy Knouse

Advisers—Miss Janet Kelley
Miss Ida Heller

SYMBOL

To create, maintain, and extend throughout the school and community higher standards of Christian character.

REQUIREMENTS

Any girl in the Freshman and Sophomore classes who has the desire to improve her Christian character, and who is willing to render service to the club, school, and the community, is eligible for membership in the Junior Tri-Hi-Y. Meetings alternate with the Senior Club.

ACHIEVEMENTS

The club has engaged in many activities, such as: caroling at Christmas for the aged people of town, the presentation of a Christmas play, and holding an induction ceremony for visiting clubs. Every year the club sends girls to Newton Hamilton Training Camp, and enters the State Bible Contest. An interesting project of the club has been the Service Point System, which awards credit for character-building activities, such as: church attendance, Bible reading, etc.

Row 4—Ira Sheffler, Alfred Ziegler, Claude Sharp, Harold Eaken, Richard Stonesifer, Henry Heintzelman, Harold Snders.
Row 3—Quentin Frey, Richard Heintzelman, Robert Walk, Paul Goddard, Charles Elder, Mark Carl, Thomas Humelsine, David Rahauser, Allan Bickley, Robert Ebersole.
Row 2—Mr. Witherspoon, Maxine Carver, Henry Row, Ralph Peck, Sara Jane Zacharias, Nancy Sherrard, Fay Adams, Leona Cordell, Ruth Landis, Mrs. Keefer.
Row 1—Ruth Diller, Betty Budd Hull, Geraldine Tritle, Dudley Bloom, Frances Long, Katharine Cook, Wallace Shively, George Eppinger, Mercina Pananes, Jeanne Wishard, Louise Treher.

Debating Club

ROUND TABLE

President—Wallace Shively
Vice-President—George Eppinger
Parrot Reporter—Katharine Cook
Secretary—Frances Long
Treasurer—Dudley Bloom
Critic—Mercina Pananes

Advisers—Mrs. Margaret Keefer
Mr. Marlin Witherspoon

SYMBOL

To give those who enjoy debating an opportunity to develop greater ability along this line, and to help other members to overcome their nervousness and timidity in speaking.

REQUIREMENTS

Membership in the Debating Club is limited to upper-classmen and is further limited to those admitted by invitation.

ACHIEVEMENTS

The club has made great progress this year, changing its program somewhat in order to include informal discussions as well as formal debates. In addition to its usual work the club prepared and presented an assembly program in the form of a student forum. The subject of the forum discussion was "My Ideal High School".

Row 3—Geraldine Gontz, Leon McGowan, Russel Argenbright, Tom Ausherman, Eugene Waltrick, Raymond Holden, Arthur Eckel, Romayne Rutler.
Row 2—Virginia Grove, Ida Bert, Ruth Diller, Betty Caldwell, Mildred McGowan, Marjorie Marotte, Gladys Fleck, Eleanor Byers, Betty Simmers, Elizabeth Elder.
Row 1—Mrs. Bard, Janet Yaukey, Betty Brand, Naomi Hill, George Eppinger, Janet Upperman, Jane Hollar, Virginia Miller, Betty Sheely, Esther Leonard.

Book Club

ROUND TABLE

President—George Eppinger
Vice-President—Naomi Hill
Secretary—Janet Upperman
Treasurer—Jane Hollar
Parrot Reporter—Betty Brand
Adviser—Mrs. Helen S. Bard

SYMBOL

To develop an interest in reading, encourage an acquaintance with recently published books, and stimulate an interest in the classics.

REQUIREMENTS

Members must be upper classmen, must express a genuine desire to know books, and be willing to give time for club meetings twice a month.

ACHIEVEMENTS

The club at all times keeps in close cooperation with the library in bringing good and new books to the pupils' attention. This year the members have found value in a study of Dale Carnegie's "How To Win Friends And Influence People". As a special project, the club has started a collection of very old books.

Row 3—David Myers, Robert Horst, Ernest Clever, Charles Baker, Roy Hoppel, William Knepper, Edgar Lehman, Arthur Rife, Asa Burkholder.
Row 2—Ellis Kline, Richard Small, Arnold Burkholder, Harold Crider, Leon Lehman, John Ebersole, Elmore Peterson, Robert Lesher, Donald Upperman.
Row 1—Mr. Schlichter, Wilbur Burkholder, Ralph Oyler, Ray Wagaman, Charles Barnes, Leslie Statler, John Shatzer, Eugene Lesher.

Agriculture Club

ROUND TABLE

President—Ray Wagaman
Vice-President—Ralph Oyler
Secretary—Wilbur Burkholder
Treasurer—Leslie Statler
Parrot Reporter—Charles Baker
Adviser—Mr. Lowell Schlichter

SYMBOL

To promote and stimulate interest in agricultural problems, and to strive for an understanding of improvements in this field of study.

REQUIREMENTS

Membership in the club is especially encouraged among students from the rural districts who are interested in farming, but the club is open to all persons interested in the problems of the farm. The club meets on alternate Tuesdays throughout the school year.

ACHIEVEMENTS

The club studies the problems of agriculture by presenting well-planned programs, by securing outside speakers to talk on the present day situations, and by informative excursions.

Row 2—Dorothy Bowings, Anna Geary, Janet Schwartz, Lucille Rollins, Catherine Kessler, Leona Cordell, Jane Knode, Louise Treher, Vivian Gsell, Jeanne Hicks.
Row 1—Betty Hagen, Sara Bert, Louise Horst, Marie Crawford, Mary Grace Oliver, Betty Barnes, Janet Miller, Jane Dunlap, Miss Scott.

Costume Club

ROUND TABLE

President—Mary Grace Oliver
Vice-President—Marie Crawford
Secretary—Louise Horst
Treasurer—Betty Barnes

Advisers—Miss Margaret Kish
Miss Sarah Scott

SYMBOL

To give interested girls practical experience in the construction of costumes for school productions and assembly programs.

REQUIREMENTS

Girls desiring membership in the club must be upper classmen and have a genuine desire to attain greater skill in sewing. Prospective members must be willing to devote two periods a month to this activity.

ACHIEVEMENTS

This year the club made very attractive costumes for the school dramatic and musical productions.

Row 3—Robert Hoover, Joseph Sellers, Lee Gettel, Richard Diffenderfer, Charles Aughinbaugh, Herbert Zeger.
Row 2—Janet Casseday, Paul Brown, Frank Harrison, Glenn Miller, David Kribs, Paul Crider, Ora Mahon, Gladys Hoover.
Row 1—Betty Hoover, Jane Grove, Bernadine Small, Mercina Pananes, Wilmer Suders, Charles Lippy, Edith Seiders, Betty Hopple, Mr. Biecher.

Visual Education Club

ROUND TABLE

President—Wilmer Suders
Secretary—Bernadine Small
Vice-President—Charles Lippy
Treasurer—Mercina Pananes
Parrot Reporter—Jane Grove

Adviser—Mr. George R. Biecher

SYMBOL

To serve the Chambersburg school district by providing for an efficient circulation of visual education material and equipment.

REQUIREMENTS

Membership in this club is open to upper classmen who possess the qualifications required by the work of each department.

ACHIEVEMENTS

The club is divided into two departments, the operators and the secretaries. The operators have performed such duties as the following: showing films in class rooms or student assemblies, preparing the films for use in the grade schools, operating the amplifier and spot lights for school dances, mending and repairing films that have deteriorated through use. The secretaries have been busy with: providing information and material desired by teachers, making records of assignments for the operators, and handling all of the club correspondence.

The club is following a program of photography, and in the near future hopes to include radio service to the school.

Row 3—Dorothy Lugenbeel, Betty Kaufman, Erma Lehman, Betty Stockslager, Betty Kauffman, Lonise Slike, Mary Ellen Stevens, Helen Brumbaugh, Doyle Carbaugh, Luella Roher, June Miner.
Row 2—Janet Yaukey, Betty Reisner, Betty Reed, Hazel Andrews, Virginia Metz, Alcesta Bishop, Jane Hambright, Pauline Gontz, Jane Clever, Louetta Coldsmith.
Row 1—Janet Cunningham, Marian Smith, Elizabeth Cump, Dorothy Lehman, Lee Ella Johnson, Eileen Buhrman, Peggy Kane, Jane Wise, June Haulman, Miss Scott.

Nurses of Tomorrow

ROUND TABLE

President—Lee Ella Johnston
Vice-President—Peggy Kane
Secretary—Dorothy Lehman
Treasurer—Elizabeth Kump

Advisers—Miss Margaret Kish
Miss Mary Heckman, R. N.

SYMBOL

To enable the members to become acquainted with the field of nursing as a profession, and to understand the entrance requirements for training schools and hospitals.

REQUIREMENTS

Anyone interested in becoming a nurse after her graduation from High School is eligible for membership. The club meets twice each month during the school activities period.

ACHIEVEMENTS

This year the members have enjoyed their discussion on the different aspects of nursing. The club members have had the opportunity for some practical experience in nursing through their work in the school emergency room, where they administer first aid to any ill pupils.

Row 3—Billy Pananes, Raymond Roof, John Rodenhaver, Sara Jane Zacharias, Maxine Carver, Frances Long, John Miller, Mark Carl, George Lininger, Richard Hafer.
Row 2—William Lugenbeel, Helen Hafer, Gail Grindle, Nancy Sherrard, Dorothy Smith, Fay Adams, Louisa Hoover, Alma Funk, Gladys Barnhart, Roselyn Bard, Clarence Tarner.
Row 1—Mrs. Dorr, Betty Lesher, Katherine Cook, Dudley Bloom, Peggy Vanderau, Dyer Preisler, Jean Stoner, Doris Martin, Miss Collicott.

Dramatic Club

ROUND TABLE

President—Peggy Vanderau
Secretary—Jean Stoner
Vice-President—Dudley Bloom
Treasurer—Dyer Preisler
Parrot Reporter—Katharine Cook

Advisers—Miss Dorothy Collicott
Mrs. Dorothy Dorr

SYMBOL

To offer to those students interested in dramatic productions a knowledge of the various phases of the field of dramatics, a study of modern trends in drama, an opportunity to display any dramatic talent.

REQUIREMENTS

The club members must be upper classmen, and enjoy the privilege of membership by invitation only. The club meets twice each month during the school activities period.

ACHIEVEMENTS

This year the club has studied make-up, general information about the stage, the qualifications of a good actor or actress. During the year members have participated in impromptu plays and pantomines. At Christmas, the group presented for the entire student body a student-written playlet, entitled "And Lo—The Star".

STANDING—Dudley Bloom, Raymond Kegerreis, Harry Forbes, Maxine Carver, Charles Elder, Gail Grindle, Richard Diffenderfer, Charles Lugenbeel.
SEATED—(second row)—Jean Stoner, Doris Martin, Dorothy Zimmerman.
SEATED—(first row)—Dorothy Bowings, Vivian Gsell, Jane Heller.

Senior Play

THE SEVEN SISTERS

A Comedy in Three Acts

BY EDITH ELLIS

Presented—February 2 and 3, 1939

Scene—Dining room in the home of Widow Gyurkovics, located in a small, garrison town near Budapest.

Synopsis—When the curtain opens, Widow Gyurkovics is concerned with finding a husband for her eldest daughter, Katinka. Not until Mitzi, a mischievous red-head, is expelled from the convent and arrives home, do things begin to happen. Mitzi, with the interest of her own freedom at heart, plans, with the aid of Ferenz Horkoy, to marry off her three elder sisters. When the final curtain closes, the three elder daughters have found their husbands, and Mitzi has captured the heart of Horkoy.

CAST OF CHARACTERS

Mrs. Gyurkovics, a widow	MAXINE CARVER
Katinka	DORIS MARTIN
Sari	JEAN STONER
Ella	DOROTHY ZIMMERMAN
Mitzi	GAIL GRINDLE
Terka	DOROTHY BOWINGS
Liza	VIVIAN GSELL
Klara	JANE HELLER
Colonel Radviany	WILLIAM LUGENBEEL
Gida Radviany	RAYMOND KEGERREIS
Ferenz Horkoy	CHARLES ELDER
Michael Sandorffy	DUDLEY BLOOM
Toni Teleki	RICHARD DIFFENDERFER
Janko	HARRY FORBES

Her Seven Daughters

PRODUCTION STAFF

Director of play	MISS DOROTHY COLLICOTT
Director of Orchestra	MR. IRVIN VALENTINE
Faculty Assistants	MISS LUCILLE MILLER, MR. SHOCKEY PEIFFER
Business Manager	MARK CARL
Assistant Business Manager	SAM TARQUINO
Stage Managers	GLENN MILLER, WILMER SUDERS
Advertising Committee Chairman	PEG VANDERAU
Property Committee Chairman	ANNA SCHLEICHER
Costumes	MISS KISH, MISS SCOTT, COSTUME CLUB

Row 4—Isabelle Hunsecker, Rosalie Forney, Nancy Sherk, Nancy Sherrard, Isabelle Martin, Fay Adams, Ruth Lininger, Rosalyn Myers, Janet Upperman, Catherine Argenbright, Gladys Wise, Miriam Martin, Jean Stoner, Phyllis Snowden, Doris Phillips, Janet Pensinger, Sarah Jane Zacharias.

Row 3—Dorothy Devilhiss, Dorothy Minter, Nancy Rhea, Dorothy Strickler, Selena Fraver, Mildred Snyder, Anna Schleicher, Peggy Vanderau, Dorothy Zimmerman, Mary Ellen Greenawalt, Bette Lesher, Naomi Hill, Gail Grindle, Elinor Coldren, Marian Glass, Lucille Jones.

Row 2—Marie Gipe, Lillian Nessel, Marguerite Pensinger, Jeanne Hicks, Leona Smith, Mary Grace Palmer, Isabelle Cramer, Marcella Evans, Gladys Fleck, Marjorie Marotte, Lee Ella Johnston, Lesta Williams, Barbara Stermer, Janet Hammond, Virginia Miller, Betty Weaver.

Row 1—Louise Horst, Jane Duulap, Josephine Pheil, Roselyn Bard, Jane Gillespie, Maxine Carver, Louisa Hoover, Alma Funk, Doris Martin, DeMaris Hoover, Mary Cump, Irene Brown, Isabelle Hicks, Betty Jessel, Miss Henderson.

Treble Clef Club

ROUND TABLE

President—Alma Funk

Secretary—Maxine Carver

Vice-President—Louisa Hoover

Treasurer—Doris Martin

Parrot Reporter—DeMaris Hoover

Adviser—Miss Louise C. Henderson

SYMBOL

To offer to girls, who are interested, an opportunity to sing, both in club and before the public.

REQUIREMENTS

Only Junior and Senior girls are eligible for membership. Aside from paying dues, each member must not be absent more than three times, or she is automatically dropped from the membership roll. Meetings are held each Tuesday evening.

ACHIEVEMENTS

A Christmas cantata is an annual affair; other programs are rendered during the year. This year a special feature, an Easter cantata, was a combined presentation by the Boys Glee Club and the Treble Clef Club.

Row 3—Jacob Miller, Charles Bowers, Lawrence Barnes, Ellsworth Brownelle, Charles Pentz, Stewart Klenzing, George Lininger, Fred Culbertson, John Miller, Harold Bushman, David McFadden.
Row 2—Kent Gindlesperger, Lawrence Rife, Jesse Laird, Donald Haas, Nyman Brindle, Herbert Zeger, Mark Carl, Donald Sollenberger, Luke Benten, Kenneth Hunsecker.
Row 1—Miss Henderson, William Pananes, Dyer Preisler, Clarence Tarner, Raymond Roof, Franklin Ridgley, George Bender, Harry Forbes, Millard Everts.

Boys Glee Club

ROUND TABLE

President—Raymond Roof
Secretary—Franklin Ridgley
Vice-President—Clarence Tarner
Treasurer—Dyer Preisler
Parrot Reporter—George Bender

Adviser—Miss Louise C. Henderson

SYMBOL

To arouse interest in music and develop music appreciation among the boys of the Chambersburg High School.

REQUIREMENTS

Any boy in the High School, who is interested in music, may become a member of the Glee Club. Meetings are held on Wednesday evening.

ACHIEVEMENTS

Club meetings are devoted to singing and preparation for musical programs given in the school assembly or on special occasions. From this group are selected most of the male parts for the school operetta.

STANDING—Charles Bowers, Donald Haas, Jack Cook.
Row 4—Irene Hege, Geraldine Rock, Harold Angle, Robert Lesher, Ray Smith, Jeanne Boardman, Elinor Hockensmith, Mary Skelly, Donald Small, Harry Weaver, Ned Solenberger, George Deardorff, David McFadden, Thomas Ward, Donald Saunders, Erskine Witherspoon, Richard Diffenderfer, Jay Karper, William Binkley, Harry Rhodes, Carl Yohe, Kenneth Gindlesperger, George Bender, Priscilla Cramer, Harold Bushman, Richard Nicklas.
Row 3—Hilda Grove, Bruce Garnes, James Peters, Helen Haas, Ann Hoffman, Paul Hoover, Ted Peters, Lloyd Zimmerman, William Gillan, Herbert Zeger, Ellsworth Browneller, Joseph Strite, Jack Mulholland, Charles Pentz, Paul Hicks, Roy Porter, Clifford Harris, Richard Feldman, Eugene Martin, Urge Miller, Russell Speer, Thurston Keltner, Mary Strickler, Charles Perry, Franklin Ridgley.
Row 2—Robert Diehl, Virginia Metz, Hazel Andrews, Harry Forbes, Charles Reeder, Robert Hemperly, William Cramer, Harry Henry, William Fahnestock, Betty Dale, Velva Karper, Kathleen Henry, Dale Bowers.
Row 1—Jean Marshall, Phillip Michaels, John Hargleroad, George Koutris, Dorothy Knouse, Mr. Valentine, Ruth Atherton, Caroline Downey, Marian Smith, Ann Atherton, Robert Foutz.

Director—MR. IRVIN VALENTINE

Band

SYMBOL

To give further musical experience to those persons who are interested in receiving it.

REQUIREMENTS

High School students who are able to play Grade II music are eligible for membership in the band. Rehearsals are held every Tuesday.

ACHIEVEMENTS

This year the band furnished music for all school football games, provided special numbers for school assembly programs and special occasions, presented to the school several unique and varied programs. The annual mid-winter concert, held in March of this year, was well received, and is typical of the quality and type of contributions offered by the band.

Row 4—Norman Baer, Marguerite Renfrew, Christine Diehl, Betty Stambaugh, Richard Diffenderfer, Ray Smith, Robert Lesher, Harry Weaver, Joe Strite, Charles Pentz, Lloyd Zimmerman, William Gillan, Ted Peters, David McFadden, Richard Nicklas, Harold Bushman, William Cramer, Charles Bowers, Charles Reeder, Robert Diehl, Betty Kauffman, Josephine Pheil.
Row 3—Gladys Stockslager, Harold Angle, George Koutris, Robert Foutz, Phillip Michaels, Jean Marshall, Anne Atherton, Marian Smith, Priscilla Cramer, Janet Swartz, Ruth Stake.
Row 2—Charles Dessem, Lois Riddle, Doris Metz, Louise Treher.
Row 1—Robert Eckman, Harold Eaken, Mr. Valentine, Louisa Hoover, Janet Pensinger.

Director—Mr. Irvin Valentine

Orchestra

SYMBOL

To give those persons with a desire and talent for music an opportunity to express themselves.

REQUIREMENTS

High School students who are able to play Grade II music are eligible for membership in the orchestra. Rehearsals are held every Thursday.

ACHIEVEMENTS

The members of the orchestra are trained in the knowledge and use of the various instruments. The orchestra furnishes music for school programs, plays, and public functions. Each Friday morning a selected group of the orchestra plays for the school assembly.

Row 3—David McFadden, Charles Bowers, George Lininger.
Row 2—Joseph Strite, Ellsworth Browneller, Ted Peters, Richard Nicklas, Albert Sites.
Row 1—Alma Funk, Mary Shockey, Harry Weaver, Ralph Coover, Richard Diffenderfer, Harold Angle, Jeanne Wishard, Mr. Young.

Director—Mr. Philip Young

Dance Orchestra

SYMBOL

To provide an opportunity for the pupils of the High School to play popular music.

REQUIREMENTS

Positions, both vocal and instrumental, are filled by try-outs.

ACHIEVEMENTS

The dance orchestra, this year officially christened "The Rhythm Kids", plays for nearly all school dances and also fills many outside engagements. In the past two years they have presented several broadcasts from station WJEJ, in Hagerstown, and their picture has appeared in three national music magazines. Once a year the dance orchestra gives an assembly program, which is always well-received.

This year the second dance orchestra was continued, under the direction of Richard Diffenderfer and Ted Peters. The function of this organization is to play for club dances and to train players for the senior dance orchestra.

Operetta

AN OLD SPANISH CUSTOM

Written by Estelle Merryman Clark and Palmer John Clark
Presented—March 2 and 3, 1939
Directed by—Miss Louise C. Henderson

SYNOPSIS OF SCENES

Prologue—Scene: Banquet Hall in casa on the rancho of Don Jose.
Time: Midnight.
Act One—Scene: Same as Prologue.
Time: Evening two weeks later.
Act Two—Scene: Same as Act One.
Time: One week later. From late morning until evening.

SYNOPSIS OF PLOT

Don Jose Ramon Rivera, scion of an old Castilian family in California, and heir to the Rancho Rivera, returns to America after fighting in the World War. Upon his arrival at the ranch, he finds that his lawyer has sold every live thing on the ranch and has given an option on the place to a railroad man from the East (Silas Day). Before Mr. Day arrives, Don Jose sends for several of his buddies, who were with him in France, to cope with the situation. When they arrive, they camp in an old rustler's cabin. When Day and his friends arrive, they find in Don Jose only a harmless fool. Mr. Day proceeds to get an option on the ranch in order to start work on the railroad. However, Don Jose finds out what their scheme is, and under his direction, the boys pull up the rails as fast as they are laid. Don Jose slips away to Kansas City, where he sells the right of way to the president of Mr. Day's road. Mr. Day is ashamed of his scheme and promises to stay out West and help build the ranch to its former beauty. All ends happily, and Don Jose marries the daughter of Mr. Day.

CAST OF CHARACTERS

Katherine Darling, known as Kit ..... Sara Jane Zacharias
Beatrice Thorne, Bea for short ..... Alma Funk
Stanley Darling, Kit's Brother ..... George Bender
Maria Patrona, Servant in the Casa Rivera ..... Marie Gipe
Wilhelmina Day, known as Billy ..... Geraldine Beitzel
Silas Day, Billy's Father from the East ..... Glenn Ebersole
Don Jose Ramon Rivera, pretending to be what he is not ..... Raymond Roof
Patrick Murphy, Don Jose's friend ..... Thomas Ward
Maggie Murphy, Pat's Wife, and Cook for the Days ..... Fay Adams
State Police Officer, Strong Arm of the Law ..... Herbert Zeger
Chinaman, Servant on the "Rancho" ..... John Miller

SINGING CHORUS

Eleanor Coldren	Nancy Sherrard	Irene Martin	Millard Everts
Gladys Fleck	Jacqueline Vanoerau	Betty Stambaugh	Kent Gindlesperger
Bette Lesher	Dorothy Zimmerman	Louise Stambaugh	Kenneth Hunsecker
Marjorie Marotte	Isabel Cramer	Florence Stein	Jesse Laird
Miriam Martin	Jane Dunlap	Barrara Stermer	David McFadden
Janet Pensinger	Rosalie Forney	Phyllis Snowden	Jacob Miller
Josephine Pheil	Helen Graeff	Lesta Williams	John Miller
Doris Phillips	Ann Hoffman	Charles Bowers	Charles Pentz
Nancy Rhea	Louisa Hoover	Russell Argenbright	Franklin Ridgley
Betty Reed	Lucille Jones	Luke Benten	Herbert Zeger
Nancy Sherk	Ruth Lininger		

DANCING CHORUS

Irish

Margaret Backus	Betty Weaver	June McGowan	Gertrude Keller
Mary Jane Klenzing	Betty Jessel	Peggy Small	Jean Kissinger

Spanish Ballet

Maxine Carver	Dorothy Edwards	Edith Seiders	Phyllis Myer
Mary Cump	Lee Ella Johnston	Marguerite Renfrew	Jane Gillespie

Waltz (Spanish)

Ruth Stake	Jane Heller	Mary Lou Grissinger	Ruth Senseny
Ruth Riddle	Bebe Spahr	Betty Wise	Elizabeth Renfrew
Mary Shertz	Nancy L. Kremer		

ORCHESTRA

Lois Riddle	Phillip Michaels	Ted Peters	Richard Nicklas
Anne Atherton	Dorothy Knouse	Ellsworth Brownneller	Jeanne Wishard
Harold Angle	Richard Diffenderfer		

TECHNICAL STAFF

Faculty Business Manager ..... Miss Margaret Eckel
Student Business Manager ..... Donald Shatzer
Student Advertising Managers ..... Claude Sharpe, David Rahauser
Dances ..... Miss Helen Kraiss
Costumes ..... Miss Margaret Kish, Miss Sara Scott, Costume Club
Make-up ..... Miss Dorothy Collicott, Dramatic Club

PROPERTIES

Isabel Hunsecker, *Chairman*	Dorothy Minter	Evelyn Deardorff
Selena Fraver	Dorothy Strickler	Dorothy Black

STAGE CREW

Wilmer Suders, *Manager*	Ellsworth Smith	Wayne Appel	Eugene Ernst
Herbert Zeger	Paul Crider	William Stoner	Urge Miller
Charles Lippy	Joseph Sellers	Eugene Sollenberger	Glen Miller
Dick Small	Jay Karper	Lowell Plasterer	Margaret Clark
Mac Byers			

Additional Organizations

In addition to the general organizations and clubs of the Chambersburg High School, there are several smaller groups which deserve recognition, however, as making a definite contribution to the life of the school.

C. V. F. T.

The first of these groups is the C. V. F. T., an honorary Biology club, first organized in 1936. The general purpose of the club is to foster interest in Biology and promote sociability among the members. The real purpose of the organization is revealed to members only. Membership is limited to those students who have an average in Biology of 90% or over. The high light of the club's activity is the annual hike. This year the officers in charge were:

Grand Wizard—Ira Sheffler

Scribe—Fay Adams

Treasurer—Paul Goddard

Adviser—Mr. George Biecher

SERVICE SQUADS

The second group of smaller organizations falls under the general name of Service Squads, which render a worthwhile service to the school.

Hall Squads—About twelve years ago, the principal of the high school organized a group of students into a Hall Squad. Two people are assigned to each floor during each period of the school day. It is their duty to keep the halls from becoming disorderly and to give information to visitors.

Attendance Squad—The boys and girls who collect absentee slips from home rooms each session, and from class rooms and study halls each period are known as the Attendance Squad. By their faithful service, an efficient and prompt system has been established for recording all absences.

Book Squad—This squad is composed of boys who distribute and collect song books at the school assembly programs.

Stage Crew—A group of boys, directed by Miss Collicott, has charge of stage equipment and lights for all programs given in the auditorium.

Home Management—Under the direction of Miss Kish, a group of girls prepares and serves cafeteria lunch each school day. Another group has charge of the Emergency Room, where one girl is on duty each period, ready to give first aid to any student who may become ill.

Athletics

"So when the King had set his banner broad,
At once from either side, with trumpet-blast,
And shouts, and clarions shrilling unto blood,
The long-lanced battle let their horses run."

—Tennyson

Row 4—Edgar Lehman, Robert Perry, Raymond Custer, Richard Eckels, Donald Dunlap, Robert Mulholland, Albert Stewart, Jack Wilson, Elwood Hull, Richard Andrews, Harold Buhrman, Eugene Heckman, Francis Boles, Luke Westcott.
Row 3—Arnold Overcash, William Kleuzing, David Wise, Richard Schleicher, Quentin Frey, Richard Bishop, Jack Crist, Garnet Reily, Paul Hammond, Howard Gelsinger, Robert Lesher, Harold Tarner, Ray Witter.
Row 2—John Rodeuhaver, Mr. Schlichter (Junior Varsity Coach), William Yaukey, Carroll Green, Richard Argenbright, Henry Derbyshire, Glen Etter, George Ransom, David Flack, Richard Smith, Robert Eckman, Eugene Ernst, Mr. Rines (Varsity Coach).
Row 1—Donald Shuman, Reuben Williams, Donald Shatzer, George Sonnik, William Snyder, George Martin, Walter Morton, Paul Murray, Charles West, Robert Burkholder.

1938 Football Season

Biglerville 0 Chambersburg 53

September 24—Believing in getting off to a good start, C. H. S. defeated Biglerville High by a score of 53-0. All members of the backfield scored.

Mercersburg J. V. 0 Chambersburg 44

October 8—In their second lop-sided encounter, the Trojans crushed a 44-0 tally out of the Mercersburg Academy J. V. squad. The local forward wall showed considerable power.

Gettysburg 7 Chambersburg 21

October 15—The first "away" game proved a victory for the Blue and White, as they sank Gettysburg 21-7. It was also the first conference game. Williams, Burkholder, and Murray were outstanding.

Scotland 0 Chambersburg 14

October 22—Meeting an old rival, Scotland School, C. H. S. again came through on top, with a 14-0 score. Burkholder and Gettel each accounted for six-pointers.

Carlisle 12 Chambersburg 6

October 29—On Biddle Field, in Carlisle, the Rinesmen tasted their one defeat of the season, as the Green Tide upset them 12-6 in a real thriller. On passes, Carlisle scored twice, while Williams ran 75 yards for the C. H. S. score.

Hanover 0 Chambersburg 16

November 5—Re-entering the "win column", the Trojans splashed out a 16-0 victory over Hanover on a mud-coated Henninger Field. Boles and Burkholder scored.

Mechanicsburg 0 Chambersburg 20

November 11—Before 4,000 enthusiastic fans the Rinesmen shut out a Mechanicsburg High eleven to the tune of 20-0. It was the first time in nineteen years that a local team conquered the Maroon and Steel.

Hershey 0 Chambersburg 6

November 19—By a 6-0 margin the Trojans took over Hershey High in the second mud-battle for the locals. In the third period, Burkholder raced 64 yards for the lone tally. The victory put C. H. S. on top in the conference standing.

Shippensburg 0 Chambersburg 19

November 24—Closing a very successful season with a victory, the locals outclassed Shippensburg in turning in a 19-0 score. The game was played in several inches of snow, and clinched the C. H. S. claim on the 1938 Southern Pennsylvania Conference Championship.

1938 LEAGUE STANDING

	W.	T.	L.	Pts.
Chambersburg	5	0	1	585
Hanover	4	0	2	435
Mechanicsburg	3	1	2	375
Hershey	3	1	2	355
Carlisle	2	1	3	275
Gettysburg	2	1	3	255
Shippensburg	0	0	6	0

Letters were awarded to: Henry Derbyshire, Robert Eckman, Quentin Frey, Lee Gettel, George Martin, Walter Morton, Donald Shatzer, Donald Shuman, William Snyder, George Sonnik, William Yaukey, Robert Burkholder, Paul Murray, Richard Smith, Reuben Williams, Francis Boles, Arnold Overcash, George Ransom, Charles West, and John Rodenhaver, manager.

OFFICIALS OF THE 1938 SEASON

Coach—Mr. J. Norman Rines
Assistant Coach—Mr. Lowell Schlichter

Co-Captains—George Martin
William Snyder
Manager—John Rodenhaver

Row 3—Joe Tarquino, George Eppinger (Manager), Bruce Mehaffey, Alfred Ziegler, Richard Smith, Paul Hammond, Charles Reeder, Jack Cook.
Row 2—Mr. Schlichter (Junior Varsity Coach), William Gipe, Ralph Preisler, Albert Stewart, Donald Saunders, Blaine Rotz, Thomas Hoffman, Ira Sheffler, Mr. Rines (Varsity Coach).
Row 1—Reuben Williams, Robert Burkholder, Ray Witter, Paul Cramer, Donald Shuman, John Kadel, George Martin, Walter Morton.

Basketball

Chambersburg High's 1938-39 court campaign resulted in six victories and twelve defeats. By their performance in the Southern Pennsylvania Basketball Conference, the Trojans ranked sixth in the final standings. In league competition, ten out of fourteen games were entered in the loss column. Several undergraduate members of this season's squad gave promise of developing a fine team next year.

The junior varsity squad set up a brighter record by winning eleven encounters and losing only six. It captured runner-up honors for the Reserve Conference title.

1938-1939 BASKETBALL SCHEDULE

				J. V.	
		Opp.	C. H. S.	Opp.	C. H. S.
December 20	Greencastle	17	32	12	32
December 30	Alumni	23	16	21	20
January 6	Hershey	33	23	22	16
January 10	Gettysburg	30	26	21	23
January 13	Hanover	39	17	27	17
January 17	Scotland	24	27	18	16
January 20	Mechanicsburg	21	27	18	24
January 24	Waynesboro	35	26	21	22
January 27	Shippensburg	37	45	26	37
January 31	Carlisle	19	22	11	26
February 3	Hershey	42	21	23	31
February 10	Gettysburg	26	22	14	21
February 14	Hanover	46	16	13	20
February 17	Mechanicsburg	29	26	11	20
February 21	Waynesboro	41	19	26	23
February 24	Shippensburg	30	18	11	20
February 28	Carlisle	19	20	33	20
March 4	Scotland	26	23	37	13

Varsity ..... Won 6, Lost 12. Junior Varsity ..... Won 11, Lost 6.

Coach—Mr. J. Norman Rines Assistant Coach—Mr. Lowell Schlichter

Manager—George Eppinger

Features

"But lash'd in vain against the harden'd skin,
And could not wholly bring him under—
(Then) with one stroke (he) split the skull.
Half fell to right and half to left and lay."
—adapted from Tennyson

Alphabetical List of Advertisers

Alexander Transfer
Appleby, Dice, Appleby
Angle's Paultry Market
Angle, R. F.
Angle, W. B.
Atlantic Service
Aughinbaugh, Chas. E.
Auto-Electric Company

Baum, S. A.
Bietsch's Ice Cream Store
Bloom Brothers
Blue Ridge Lines
Burkhart Candy Store
Byer Bros., Florists

Capital Bread
Capitol & Rosedale Theaters
Carr & Phiel
Cauffman Cut Rate Store
Chambersburg Business College
Chambersburg Dairy
Chambersburg Duntile Co.
Chambersburg Engineering Co.
Chambersburg Grain Co.
Chambersburg Ice & Cold Storage Co.
Chambersburg Implement Co.
Chambersburg Laundry
Chambersburg Lumber Co.
Chambersburg Motor Club
Chambersburg News Agency
Chambersburg Oil & Gas Co.
Chambersburg Paint & Wallpaper Store
Chambersburg Sheet Metal Co.
Chambersburg Trust Co.
Champion Knitwear Co., Inc.
City Ice Co.
City Produce
City Service Gas
Coca Cola
Collier Body & Paint Shop
Colonial Radio Shop
Culp, Daniel S.
Cump, Earl L.

Delecto Dairy Store
Dice, John A.
Dick's Barber Shop
Differ's Dancing Academy
Diffenderfer, N. E.
Duffield Music House
Dulebohn Candy Co.
Dunkinson, R. B.

Farmers & Merchants Trust Co.
Fashionland
Franklin Co. Credit Exchange
Friend

Ganoe, Harvey B.
Geyer Lumber & Coal Company
Gilbert's Men Shop
Gilbert's Pharmacy
Gillan, John S.
Greenawalt's Drug Store
Grants

Haller's
Hatmaker, W. E.
Hays, Ray
Heckman's Bakery
Hoffman's Ice Cream
Homespun Inn
Hoover's Grocery Store
Horn's Motor Express
Horner's Drug Store
Hotel McKinley
Hotel Montgomery
Hotel Washington
Howe's Cycle Shop
Huber, Norman O.
Hyssong Esso Station

Kerr Printing Co.
King, Chas. H.

Laird's Men's Shop
Leiter Brothers
Lesher, Frank B.
Lincoln Diner
Little Shop
Long, Ira A.
Ludwig & Hunter
Lyon's Auto Parts
Lyon's Mens Shop

Martin Bros.
Mill-O-Moss
Miller's Pharmacy
M. & H. Chevrolet Sales
Montgomery Ward & Co.
Moyer, J. H.
Mumper, M. B.
Mull, John M.

Nathan's
National Bank of Chambersburg
Nicklas, P. & Sons
Norland Garage
Northern Engraving Co.

Oller, Frank L.
Olympia Candy Kitchen

Penn Hall
Pierce School
Plasterer, H. P.
Public Opinion

Rodenhaver, J. W. & Bro.
Rossi, J. P.
Royale Dairy
Royal Tire Sales
Russell Portrait Studios

Schaff, J. G.
Schaal & Baumgardner
Shively's Dairy
Shull, Robert S.
Silver Top Diner
Slyder Corporation
Smitty's Place
Standard Pennant Co.

Thompson College
Thomas Pretzel Co.

Valley Auto Co.
Valley National Bank
Vanderau's

Walker Bros.
William's
Wilson College
Wingert's Restaurant
Woolworth
Wright, E. A. & Son

Yoh's Market

Zimmerman, T. M.

In a desire to be of especial service

to its own community

and in recognition of the cooperation of the

Chambersburg High School

IN TEACHER TRAINING

WILSON COLLEGE

will grant a Scholarship of $100 to those graduates of the Class of 1939 who have stood on the honor roll in the High School and are admitted to the College.

This Scholarship will be given to day students only, and will be continued from year to year to such students as maintain a satisfactory standing in the College. The Scholarship therefore has a potential value of $400.

Applications should be made to the President of the College before July first.

PAUL SWAIN HAVENS,
President.

PERSONAL RECORD—1939

Insignia	Password	Preference	Foe	Pursuit	Attainment
Margaret Louise Appenzellar	Really? Good Night!	Nelson Eddy, chocolate cake	dishonesty, crowds, lectures	collecting china, animals, tennis	French.
Paul K. Aughinbaugh	My Gorsh!	Western movies, music, potato chips	girls wearing make-up, chewing in my ear	pumping gas	Shop.
Betty Alynne Barnes	Rats!	sweet potatoes, friendly people	dish-washing, doing nothing, the library	reading	good marks in hook-keeping.
Gladys Elizabeth Barnhart	Simp!	dancing, music	blondes, typing	dancing, speaking French	speaking French well.
Dorothy Ruth Barrett	I don't believe you	Art Shaw's orchestra, talkative people	writing themes, grouchy people	visiting Hershey	getting into trouble.
Gladys Roberta Beachley	Aw, heck!	History books, music	swing music, mathematics, Latin	playing the piano	studies.
John Melvin Beard	Aw, yeah!	jazz, adventure books, friendly people	Fiction books	Art, baseball	kindness to friends.
Alexander D. Beattie	Stooge!	Miss Heller, ice cream, library	Demerits, English class, arguing	riding my motorcycle	getting advertisements for "Echo."
Kenneth Edward Beatty	They'll drive you frantic	gym, sauer kraut, Miss Heller	writing essays, time-slips	bowling	Science.
Merle Eugene Blair	Gee-whiz	music, sports, mush, solitude	fickle friends, silly girls, finicky teachers	writing letters	making friends
David Dudley Bloom	Huh? (with deep bass)	hamburgers, baked beans, tennis	Frances Long, mustard, mayonnaise	marionettes, reading	a little of everything—a whole lot of nothing
Charles R. Bowers	Hi ya, lover	music, dancing, drawing	poetry, slow music, overtures in Band	dreaming	music
Myron Richard Bowers	Gawsh!	swing, driving an auto, washing dishes	snooty people, big heads, homework	loafing, sports	kindness to friends, some studies
C. Robert Bowers	or will we?	food, books, baked mechanics	Miss Kriechbaum	auto-mechanics	truck-driver
Dorothy Mae Bowings	Do you have your French done?	Dinty, dancing, fancy diving	an untrue friend, homework, grouchy teachers	sports, cooking, and making my own clothes	being a cheer leader, taking part in the Senior play
Betty Jane Brand	Oh, for crying out loud!	friends, spaghetti, blue eyes	snobbish people, castor oil, name spelled Brandt	playing, trumping	service to school, learning something about American History
John Nyman Brindle	Holy cackel!	music, food, movies, sports	American History	sports	Operetta, Hi-Y, basketball
Irene Grace Brown	Oh, isn't that cute!	music, books, jewelry, people	getting up early, teasing, school	reading	music, kindness to friends
James M. Brown	Aye, cocker!	American History, girls with money	silence, school rules	having a good time	service to school
Marshall Santa Fe Brown	Wha?	musical music, people who mind their business	people with dirty faces, people who mind your business	reading detective magazines	American History
Paul Brown	Can de gab, Sonny boy	guitar music, pretty girls, boxing	nosey people, oysters, short gym periods	collecting pictures of boxers	stage work
Ralph Brown, Jr.	Why! Sure!	eating, sleeping, bowling	some teachers, American History	riding and driving a car	Art
Robert Shull Buhrman	Unprintable	drawing, music, insects	studying, girls, Algebra	reading, hiking, camping	getting into trouble
James E. Bumbaugh, Jr.	I was thinking about that	sports, mountain music, sleep	headaches, women singers	collecting old and new money	Typing
Kathleen Mildred Burgner	My gosh!	novels, movies, sensible music, chocolate ice cream	jitterbugs, jazz, snobs	reading	studies
Harold Ellsworth Bushman	Aw, heck!	music, radio, sports, ice cream	noodles, taking pins out of new shirts	building radios	Music
Eleanor Lula Byers	Oh, my!	music, pets, visiting	writing themes		kindness to friends
H. McNeal Byers	Oh, for Heaven's sake!	swing music, girls, driving, swimming	History teachers, home room programs	weight lifting	Art, Biology, demerits
Robert Campbell	Jumping Yiminey!	spaghetti, movies, non-fiction books	some teachers, snobbish people	sharp-shooting, hiking	Music
John Cann	Get hot and jam on down!	swing, rich girls, arguing, dogs	blind dates, sweet music, grouchy teachers	student flying	dance music, record for suspensions
Mark Phillip Carl	Let's go out this period	some girls, sea stories, auto racing	Motor Patrolmen, smoking, smart boys	driving, collecting stamps	business, service to school
Maxine Aurelia Carver	Oh, you're funny!	spaghetti, dramatics, hair ribbons	Narrow-minded people, lima beans	dancing, eating	Treasurership
Betty Corrine Chase	Oh, heck!	music, scallops, novels	ill-mannered boys, French	knitting	kindness to friends
Louetta Mae Coldsmith	You're right	people, books, candy	smart actions, tape measure	listening to the radio	English III
Don M. Conner	Hi, Mack!	music, magazines, books	home work, dry assembly programs	fishing, hunting	Science
George Cooke	Oh, sugar!	blue-eyed blonds, airplanes	noisy women, school, grouchy teachers	flying	Chemistry
Katherine Rebecca Cook	Don't get gay	tennis, horses, dogs	swearing, smoking, nosey people	handicraft	public speaking
Dorothy Louise Cool	Come on. Let's go to the movies.	music, movies, books	studies, demerits, American History	reading	studies
Gerald Cordell	How' you all?	books, 3:34 in the afternoon, fudge	8:00 o'clock in the morning	sports of all kinds	making friends
Muriel Isabelle Cramer	Aw, sugar!	dancing, flying	sweet chocolate, gossipers	blond-haired fellow	making friends
Robert R. Cramer	Shut your teeth.	apple pie, sweets, meats	reading	drawing	art
William H. Cramer	I don't know.	Chemistry, gym, swing music	themes, book reports, demerits	boxing, Chemistry	Science, Latin
Anna Marie Crawford	You wouldn't think it to look at ya' I	movies, bicycling, some boys	American History, smart boys	attending movies	service to school
Mary Margaret Jeanne Cump	Why! Really!	Spanish, dancing, Nelson Eddy	raisins, vegetables, curious people	collecting Spanish things	selling candy for class

M. B. MUMPER

Photographer

PORTRAIT
GROUPS
WEDDINGS
COMMERCIAL

Varcraft Paints and Varnishes
Paints for All Purposes
Wallpaper for All Rooms
Interior Decorating

Chambersburg Paint and
Wallpaper Store

128 S. MAIN ST.

Compliments of

Montgomery Ward
& Co.

Compliments
of

CITY PRODUCE

W. B. ANGLE
Coal and Builder's Supplies
208 NORTH MAIN STREET
Phone 60

Compliments of

JOHN A. DICE

Goodyear Distributor

Compliments of

Hyssong Esso
Servicenter

PERSONAL RECORD—1939 (Continued)

Insignia	Password	Preference	Foe	Pursuit	Attainment
George Franklin Deardorff	I'll say!	friendly people, real chaps, ice cream	rain, library, mean teachers	coin-collecting	salesmanship
Derbysbire	Unprintable	hunting, checkers, books	jaywalkers, languages	loafing	athletics
Robert Markle Diehl	If you say so.	ham, spinach, mystery stories	oatmeal, telephoning, chickens	piano playing	music
Norman Richard Diffenderfer	Holy knockers!	swing music, strawberry short cake, "Smittys," red-heads	English IV, school rules, getting up	playing sax	dance orchestra
Ruth Elizabeth Diller	Jiminy crickets!	radio, music books, nature	dishwashing, gossip, pessimism	creating hobbies	journalism
Jane Elizabeth Dunlap	I thought I'd die!	swing music, food, hiking	snobbish people, smart boys, gossip	writing letters	kindness to friends
Arthur Guy Eckel	It's the gypsy in you.	dance music, reading fiction	themes, silly girls, beans	nature study	some studies
Robert E. Eckman	Flibberty jibbets!	music, arguing, girls, sleep	work, windy people, cold weather	having fun	deportment
Charles Berge Elder, Jr.	What's the percentage in it?	golf, up-side-down cake, music	work, cauliflower, boisterous people	skiing, golf	journalism
Grace Elizabeth Englerth	Look out!	people, food, music, books	peanut chewing in the movies	reading funny papers	services to class
George Charles Eppinger	Take it easy.	popular music, eating, sleeping	large assignments, demerit system	sports	Echo work
Thelma Elizabeth Ernst	Oh, gee!	sports, music, movies, food	cracking gum, dentist, home work	reading	kindness to friends
Frances Marcella Evans	Be seein' ya'!	singing, apples, photography	exams, demerits	bowling	operetta
Harry Forbes	Ye gods!	Public speaking, jokes, typing	tomatoes, smart-Alecks	music	music
George Herbert Foreman	Farmer, are you local or do you ride a bicycle?	baseball, hunting, fishing	tennis, homework, cigars	baseball	sleeping in class
Thomas Bennett Foreman	Horses!	food, football, driving, movies	homework, getting up early in the morning	building model airplanes	modeling airplanes
Leslie Robert Foutz	You're right!	history, politics, art, music	proud people, jazz, smart-Alecks	reading	music
Quentin Victor Frey	Judias-rip!	"Dottie," gym, Miss Heller	time-slips, traffic regulations	Science	athletics
Ruth Ardella Frey	I'll help you if I have time.	people, nature, music, cooking	mixtures, teasing, farm life	writing poetry	kindness to friends
Alma Louise Funk	I thought Id "pop."	Opera, Ritz-crackers, football, Sammy Kaye	fried chicken, themes, people who boast	dancing	music
Evelyn Irene Funk	Oh, my lessons!	carrots, white kittens, vacation	spinach, farming, cooking, reading	hiking	kindness to friends
Lee Norman Gettel	Huh!	football, bed	lessons, getting up early, middle name	pan-handling	athletics
Gladys Ruth Gift	Holy cats!	movies, traveling, ice cream	school, dishwashing, short boys	writing letters	making friends
Geraldine Lenora Gontz	Let's make history.	ice skating, strawberry short cake	studying, snakes, rain, "The Shadow"	making history	service to school
Hilda Jane Gordon	I don't get it.	organ music, sewing, tennis	bluffers, violins, Algebra	collecting Donald Ducks, sewing	Latin
Mary Ellen Greenawalt	Oh, gad!	music, dancing, swimming	swearing, rice, Dudley Bloom	reading	driving
Gail Grindle	Jeepers Creepers!	Nelson Eddy, music, flowers	conceited people, poetry, fish, static	radio	dramatics
Martha Jane Grove	What did you do in History this morning?	radio, driving, sleep, French, music	getting up in the morning	radio	dramatics
Virginia Brandt Grove	There it goes again!	basketball, chewing gum, swimming	dentists, American History, studying	making history	service to school
Vivian Gsell	What's that make me?	chile-con-carne, ice cream, Fords	rainy weather, demerits, getting up	dancing	kindness and friends
J. Richard Hafer	Aw, don't know!	jazzy music, full moon, pretty girls	getting up in the morning, school	swing or trapeze	Hi-Y
Betty Jean Hagen	I thought I'd die!	novels, crabs, polite boys	boy blondes, new style hair-dos	ice-skating	making and keeping friends
Jean Elizabeth Hambright	Oh, for heaven's sake.	music, sleep, books, chocolate ice cream	cooking, housekeeping	reading	Typing
Janet Blanche Hammond	Oh, isn't that awful.	music, books, friends, chewing gum	meat, snobs, getting up early, doing dishes	sewing	Spanish, Home Economics
Frank D. Harrison	Aw, bite me!	music, getting into trouble	getting out of bed, running out of gas	tooting a trumpet	Visual Education
Judith Marie Hartman	No kiddin'.	dogs, swimming, music, drama	swearing, sewing, history	collecting miniature dogs	Home Economics
June Isabelle Haulman	Aw, heck!	foods, books, horses, movies	selling tickets, getting up early	riding horseback	Latin I
Jane Elizabeth Heller	Oh, heck!	popular music, dill pickles, new dances	lessons, being tormented, or tickled	writing letters	being in Senior play
Gordon Paul Herr		football, bowling, baseball	demerits	loafing	bowled 200
Isabelle Louise Hicks	My word!	ice cream, fiction books, swing music, movies	demerits, homework, deceitful people	playing the piano	kindness to friends
Jean Elizabeth Hicks	Christmas!	sauer kraut, dancing, movies	spinach, dill pickles, rain	letter-writing	service to school
Naomi Helen Hill	Shucks!	solitude, pinochle, rain, swimming	spaghetti, crowds, umbrellas	walking in the rain	Home economics
Gail Elizabeth Holden	I'm telling you!	music, sports, movies	American History, "Primo" Snyder	riding	music
Raymond Eugene Holden	All right!	sports, writing, hunting, arguing	restriction, compulsory study	reading incomprehensible literature	being unusual
Sara Jane Hollar	Tell me.	sewing, spaghetti, swing music	homework, demerits	sewing	kindness to friends

Compliments

of

DELECTO
DAIRY STORE

Visitors Welcome

Coca - Cola

Bottling Works

South Main Street

Phone 75

Chambersburg Ice and
Cold Storage Company

Wholesale Dealers In

ICE

Cold Storage Capacity 250,000 lbs
Apples a Specialty

Cold Storage Room for Vegetables,
Meat, and Produce

Compliments

of

NATHAN'S

Compliments of

Chambersburg Implement
Company

LICENSED
SANITONE
CLEANER

The Chambersburg Laundry

PHONES 1010 - 1011

"Look at the Back of Your Neck—
Everyone Else Does"

DICK'S BARBER SHOP

EDWARD G. GIPE, Prop.

58 Lincoln Way West

CHAMBERSBURG, PA.

Chambersburg Lumber
Company

Lumber, Millwork, Insulation, Paints,
Glass, Hardware, Roofing, etc.

Phone 456

PERSONAL RECORD—1939 (Continued)

Insignia	Password	Preference	Foe	Pursuit	Attainment
Betty Jane Hoover	Oh, brothers!	Candy Kitchen, hot dogs, swimming	opera, any color but green	sports	bookkeeping
DeMaris Barbour Hoover	That's right	dancing, movies, traveling, typing	sauer-kraut	dancing	being a cheer-leader
Elizabeth Hoover	Hey!	"J. B.," leisure time, swing music	studies, snooty people	reading	homework done
Louisa May Hoover	I'll umph you.	people, sewing, gulosh, talking	marachino cherries, narrow-minded people	sewing	talking
Betty Louise Hoople	No foolin'!	books, roller coasters, hamburgers	parsnips, conceited people, trolley cars	roller skating	Spanish dance
Margaretta Louise Horst	Isn't it the truth!	sour pickles, stories of the desert	rainy days, sweet potatoes	reading	Costume club
Betty Budd Hull	My land!	radio, violets, roast beef	dishwashing, themes, tapioca	taking pictures	Typing
Kenneth William Hunsecker	By gabby!	ice hockey, sports, cities, trains	school	taking pictures of locomotives	Education
Lee Ella Mae Johnston	I'm sunk!	chocolate cake, dogs, roast beef	carrots, poor sports, spinach	reading, dancing	paying attention in class
Peggy Louise Kane	Fooey!	mathematics, any kind of music	History	reading, walking	kindness to friends
Raymond Dwight Kegerreis	Oh, golly!	sleep, ice skating, ice cream, good eats	alarm clocks	reading, sports	dramatics
Mary Esther Kennedy	Holy Cats!	neat people, cowboy music, cake	dishwashing, oysters, rain	hiking	Shorthand
Robert Nelson Kessler	Dad burnit!	bowling, movies, chicken	people who do not sit still in the movies	collecting sport pictures	typing and shorthand
La Wier Sylvester Kimpel	Jeepers, Creepers!	pumpkin pie, football, tennis	History, dime novels, washing dishes	hiking	art
G. Stewart Klenzing, Jr.	Is that so!	hiking, "Spider" magazine, tennis	girls, washing dishes, history	shooting pool	sportsmanship
Helen Elizabeth Klenzing	Aw shucks!	swing music, up-side-down cake, flowers, mashed potatoes	dish-washing, spinach, braggarts	reading, listening to the radio	talking
Jane Ruth Knode	What d'ye say!	nice clothes, sewing, tennis	spinach, gossip, home-work, sardines	sewing	sewing
David Kribs	Let's do it tomorrow!	photaphy, sports, movies loafing	English, demerits, Motor Police	napshots, safe driving	accident
Euphemia Elizabeth Kyner	For heaven's sake	brunnettes, skating, spaghetti	gym, blonds, icy roads	poetry	studies
Ruth McCulloch Landis	Oh, fish!	cats, apple pie, "The Rosary"	parsnips, mathematics, housework	reading	writing poetry
Dorothy Elizabeth Lehman	You know!	good books, good food, true friends	studying American History	reading	nursing
Clarence Le Master	Brighten up simp!	music, sports, out-door life	cooked onions	model building	airplane modeling
George William Lininger	Be a man, boy, be a man!	opera, understanding teachers	home assignments	playing hill-billy music	service to school
Charles Garfield Lippy	How many!	talking, swimming, tennis, comic books	nosey people, stuck-up people	stage work	Visual educations
Geraldine Louise Little	Isn't it terrible?	tennis, hiking, games, sewing	hoasters, cauliflower	sports, sewing	Latin
Eunice Nellie Locke	Oh tell me!	novels, dill pickles, movies	chicken, swell-headed people	reading, driving the car	costuming
Frances E. Long	Well, good!	Baby Snooks, Dudley Bloom	conceit, oysters, swearing	depending upon company, reading	good nature
Robert L. Lowans	That will be the day!	singing, turkey, and cranberries	stern teachers, raging, mouthy people	designing models	back talk
John W. Lower, Jr.	Ain't that a shame!	hiking, music, beef-steak, arts, camping	dry programs, speeches, politics	circus model building	wood-work
Charles William Lugenbeel	Hi, Girl!	music, water, plays	people like myself, D. S. P.	the culinary art, reading	
David George McFadden	Aw, baloney!	music, ping pong, corn-pone	crabby people, rainy weather	reading, music	music
Thomas A. McGehee		dancing, spaghetti, camping	hominy	driving	talking
Mildred Mary McGowan	Good Gravy!	birds, books, pickles	cats, oysters, tomatoes	collecting pennants and match boxes	beauty culture
W. Nelson McNew	Ain't you think I don't	blonds, mysteries	giggling girls, opera, clarinets	playing hill-billy music	kindness to friends
Mabel Elizabeth McVitty	Oh yes!	baked macroni, popular music	getting up early	reading	studies
Junetta Aleen Mace	Phooey!	books, sports, nice weather	talkative people, snobs	playing tennis, reading	tennis
Ora Ann Mahon	Great Heavens!	chocolates, cats, books	spinach, snobs, demerits	reading	home work
Marjorie Stroman Marotte	Horse feathers!	brussel sprouts, radio, dancing	warmed-over foods, partial teachers	knitting	knitting
Doris Louise Martin	Tell DeMaris to wait for me!	ice skating, Krackel bars	people who ridicule, demerits	dancing	acquiescence
George Peter Martin	Let's pitch a little "woo"?	beauty, music, caddying	school work, home-work	sports	sportsmanship
Irene Frances Martin		home-made baked beans, sports	dentist, people, cracking chewing gum	outdoor sports	athletics
Miriam Louise Martin	Bye! I'll be seeing you	good books, good music, good eats	angry words, smutty words	piano	sportsmanship
Mollie Katherine Mayer	Honestly that's true	spaghetti, making friends	arguing, lazy people	athletics	helping friends
M. Louise Metz	Well good!	Artie Shaw's orchestra	rain, grouchy people	dancing	chewing gum, few demerits
Glen Miller	Oh, fudge!	nice-looking girls, pork chops	Foreign languages	photography	work on stage
Jay B. Miller	Hi guy!	Betty	personal questions, demerits	collecting coins	stooging
Ruth Bowers Miller		music	grouchy people	reading	music

for Economical Transportation
CHEVROLET

M & H CHEVROLET SALES
340 N. Second Street
CHAMBERSBURG, PA.
Phone 50

SALES SERVICE

Compliments of
EARL L. CUMP

Contractor and Builder

251 Park Avenue
CHAMBERSBURG, PENNA.

Compliments of
COLONIAL RADIO SHOP
108 E. KING ST.
Phone 1060-M

RAY HAYS
"ON THE SQUARE"
Featuring
GAYLAND HULL CLOTHES
STYLEPARK HATS
Wilson Brothers' Furnishings

IT'S ALWAYS TRUE ECONOMY TO USE
WETHERILL'S ATLAS PAINT
Here's a fine, full-bodied paint with extraordinary covering capacity and hiding qualities; one that will give your home the protection it needs to prevent rot and decay.
SOLD EXCLUSIVELY BY
The Geyer Lumber and Coal Company
454 S. THIRD STREET

Compliments of
CITIES SERVICE

COMPLIMENTS OF
VANDERAU'S
the
LEADING RESTAURANT
N. Main St. Chambersburg, Pa.

Valley Auto Company
BUICK

Sales — Service

223 LINCOLN WAY EAST
Phone 249

Thompson College

C. M. Thompson, Director
of American Association
of Commercial Colleges

YORK — HARRISBURG

PERSONAL RECORD—1939 (Continued)

Insignia	Password	Preference	Foe	Pursuit	Attainment
Virginia Mae Miller	Gee whiz, I'm hungry	music, friendly teachers	homework, turnips	piano	Tri-Hi-Y
Walter Scott Morton	Time to turn out the lights	Smitty's, Senior Science	Spanish school		athletics
Lillian Madgaline Nessel	Oh, shucks!	Jan Garber, nature, friends	spinach, fickle people	swimming	wild-flower hunting
Mary Grace Oliver	You know what.	movies, Devil's food cake, books	spinach, squashes	collecting poetry	Costume Club
Ralph L. Oyler	Horsefeathers!	sleeping, typing, eating	grinning teachers, English	eating, sleeping	to hate crabby teachers
Charles Palmer	Ha, ha!	bands, drum corps, hunting	nosey people, speed laws	keeping on the move	machine work
Mary Grace Palmer	I don't know.	school, opera, oranges	blushing, string beans	listening to the radio	taking exams
Mercina Pananes	Say it again!	humor, dogs, horses	History, studying	diary, reading	argumentation
Ruth Marie Patterson	Oh, you're crazy!	movies, pie, cake	oysters, short boys	reading, sewing	cooking
Ralph E. Peck	That's right!	sleep, travel, good jokes	poetry in general, conceited girls	getting around	sports writing
Marguerite Pensinger	Oh, shorsh!	Chile con carne, sleep	home work	listening to the radio	getting away with chewing gum
Bette Ruth Elizabeth Peters	Why, you silly thing!	books, interesting people	seafood, fickle people	reading and crocheting	giggling
Theodore Peters, Jr.	Gosh darn it!	music, Smitty's "Parrot" work	loud girls, most assembly programs	playing cornet	music
Miriam Josephine Pheil	Aw, nuts!	swing, Carlisle, Sammy Kaye	homework, snobs, dentist	listening to the radio	kindness to friends
Lowell B. Plasterer	So long!	sports, movies, dancing	selfish people	tennis	making friends
Catherine Marguerite Poe	I'as afraid of that.	the gang, fun, crowds	people who embarrass you	skating	helping others
Jane M. Poffenberger	I thought I'd die.	flowers, poor sports, turkey	rainy days, pickles	collecting movie scrap books	library work
Dyer Preisler, Jr.	Holy cow!	Larry Clinton, french fried potatoes	American History, stooges	basketball	kindness to friends
Miriam Isabel Renfrew	Oh, it was fun!	sundaes, football, roses	blue Mondays, olives, demerits	post cards, stamps	library work
Lois Margaret Riddle	You're right!	music, chocolate cake	oysters, themes	collecting china animals	knowledge of Latin
Franklin E. Ridgley, Jr.	Oh, glory!	music, tennis, basketball	themes	"Smitty's"	basketball
Lawrence Russell Rife, Jr.	Hello, ace!	music, books, games	coffee, long days	checkers	everybody's friend
Luella Ruth Roher	Ah, shucks!	reading, Devils food cake, music	themes, snobs, Public Speaking	collecting movie stars' pictures	making friends
Henry Cordes Row, Jr.	Crap sakes!	guns, licorice, army	yammering girls, poetry	rifle shooting	arguing in Public Speaking
William Salmon	Brighten up!	sports, strawberry short cake	onions, grouchy teachers	hunting and fishing	chinning twenty times
Harvey Merle Sanders	How much do you make an hour?	swing, swiss steak	French, conceited people	basketball	Hi-Y basketball
Anna Marie Schleicher	Is that right?	frankness, Italian spaghetti, to tease	snobs, narrow-minded people	reading	service to school
Jean Elizabeth Schwarz	Shucks!	cream, puffs, movies, sports	homework, deceitful people	corresponding with foreigners	kindness to friends
Edith Mae Seiders	I ain't sayin'.	friendly people, pickles, chicken salad	snobs, cloudy weather, being alone	playing Chinese checkers	Shorthand
Joseph Sellers, Jr.	That kind of stuff is not for me because I like to be alone!	good books, to work spotlight	to be disturbed when working with chemicals	Chemistry	photography
Helen Louise Shaeffer	Oh, gee!	typing, parties, horse-operas	certain people, essay writing	reading	service to school
Donald William Shatzer	You ain't lyin'	football, dill pickles, friendly people	big heads, snooty people	culinary art	many friends
Harry Wallace Shively	Hi, there!	cooperation among Seniors, friends, dance music	poor cooperation	radio, thinking	service to class
Joanne Hunter Shockey		dancing, reading, "Smitty's"	snowballs, to be laughed at	dancing, reading	dancing
Charles Shriner	It stinks!	Artie Shaw's orchestra, rabbit	blondes, stooges, Freshman	loafing	demerits
Charles Donald Shuman	Come on, Chirpie	athletics, dancing, the mountains	smoking, drinking, corny orchestras	sports	athletics
Susie Shuman	My goodness!	friendly people, blue eyes, words	snobs, home work	reading, sewing	walking home
Betty Jane Simmers	So help me, I'll mow you down!	baked macaroni, chewing gum, talking	boys, some people	reading	demerits
Robert W. Slaybaugh	Hey, you!	reading, fire drills in school	coming to school on rainy days	wood working	Mechanical drawing
Bernadine Marie Small	That's right!	good-natured friends, a good argument	meddling people, parsnips, mice	listening to radios	Gra-Y leader
Donald Herr Small	Hi, ya dummy!	sauer kraut, teachers who don't give demerits	opera, going to the dentist	baseball, basketball	kindness to friends
Doris Irene Small	Well, do tell!	music, '38 Plymouths	letter writing, dish washing	running around	driving
Dorothy Smith	Who said?	spaghetti, good time, literature	deceitful people	scrapbooks	helping others
Sarah Irene Smith	Heavens, I don't know!	certain people, reading, dancing	snobs, Castor oil, exams	reading	making friends
Leona Grace Smith	Hi, kid!	swing, traveling, vegetable soup	letter writing, dish washing, sewing	reading, hiking	studies
Marian Virginia Smith	Oh, I can't!	music, ice cream, Oldsmobiles	spinach, boys, soup strainers	sports	Mr. Pieffer's assistant
O. Ruth Stake		eat, read, blue, pink	onions, turnips, fish	collecting china, animals	eloquence

City Ice Company

Wishes

Success to Class of '39

COMPLIMENTS

HARVEY B. GANOE

General Insurance

25 Lincoln Way West

CHAMBERSBURG, PENNA.

Champion Knitwear Co., Inc.

ATHLETIC EQUIPMENT

ROCHESTER, N. Y.

Compliments

of

JOHN S. GILLAN

Insurance and Bonding

HOFFMAN'S

ICE CREAM

and

Pasteurized

MILK — CREAM

BUTTER — BUTTERMILK

PHONE 505

Collier Body & Paint Co.

WRECKED CARS REBUILT

Light and Harrison Avenues

CHAMBERSBURG, PA.

SHIVELY DAIRY

Laboratory Controlled

Milk . . . Cream . . . Butter

Buttermilk . . . Cottage Cheese

Chocolate Milk

Phone 656 Norland Ave.

PERSONAL RECORD—1939 (Continued)

Insignia	Password	Preference	Foe	Pursuit	Attainment
Helen Irene Stamy	I have to study!	carrots, cows, string music	olives, parsnips, cats	hiking	kindness to friends
Marshall R. Stenger	Aw, piffel!	food, ping pong, bowling	"Dick" Hafer, alarm clocks, school	radio	eating more than I should
Barbara Stermer	Well, good!	good food	home work, essays	reading	Spanish and French
Dorothy Katherine Stewart	My, cow!	chile-con-carne, french fries	washing dishes	reading	George Mayer
Gladys Lorraine Stockslager	My, gosh!	mathematics, evening gowns, good eats	writing themes, ill-mannered people	collecting painted pictures	service to school library work
Jean Elizabeth Stoner	I'm hungry!	ice cream, swing music, people	spinach, lessons, fussy people	hiking	Paul Goddard
William L. Stoner	There it goes!	football, guitar music, hamburgers	demerits, fancy foods	sports	French, American History
Phyllis Louise Snowden	Oh, shucks!	to giggle, to talk airplanes	chemistry, gossip	making friends	giggling
William A. Snyder	Come and get it!	sports, food, good-times	weak sisters, poor sports	weight lifting at Saxon Club	athletics
Ned Lentz Solenberger	Best you do	bass horn, music, shop practice	opera, enemies, some studies	collecting coins	music
George W. Sonnik	I don't believe I'll go to school today	"Smitty's," Penn-Hall, A girl	liver, people who pretend to be big shots	eating	football
Robert L. Spidell	Hit it!	reading, eating	getting up early in the winter	traveling	legitimate conces-sioneering
Natilie Jane Spielman	Gee-zoo!	ice cream, good swing music, fiction books	people who tell you about movies you are going to see	reading	making friends
Lester B. Stouffer	I don't know.	Chili-con-carne, pea-nuts, jerking sodas	homework	woodworking	lamp-making
Mary Elizabeth Strickler	I don't know.	knitting, movies, music	oysters, ill-mannered boys	sewing	music
Wilmer Suders	Yes, I know that!	pretty girls, stage work, sports	Shorthand	stage and photography	stage and photography
Clarence Edwin Tarner	Hi ya, sweetie!	music, nice teachers, typing	sour notes, mean teachers	shooting billiards, studying	music
Samuel Austin Torquino	Simp!	spaghetti, auto-racing, drums	Mr. Peiffer, drinking, reading	running around	service to school
Ethel Mae Thompson	I though I'd die!	good food, music, books	demerits, home work	playing Hawaiian guitar	kindness to friends
Janet Louise Upperman	Phooey!	dance music, spaghetti	big feeling people, American History	horseback riding, skating	Typing
Margaret Burnette Vanderau	Oh do you mean it?	dancing, dating, tenderloin steak	chemistry, drinking, smoking	dodging trouble	service to school, art
Helen Jane Wagaman	Watch it!	movies, brown eyes, jewelry	disagreeable people	radio	helping others
Marie Wagaman	You're right!	dancing, cooking, travel	nosey people, home-work	collecting swing records	chewing gum
Ray David Wagaman	Oh, foo!	hamburgers, red-heads, all sports	cold, English, "chatter-boxes"	internal combustion engines	talking in classes
Harry H. Wagner	What's the matter to her?	pumpkin pie, foot-ball, chicken	school	playing cards	good deportment Senior year
Robert Edward Walk	Hi, kid, goin' down?	fried country ham, murder stories	people who try to make a joke out of everything	art	art
John Andrew Walter	It stinks!	basketball, horse-racing, sleep	school	basketball	to be prompt with assignments
Ruth Marie Webster	Well! What do you know?	animals, children, all sports	milk, corn starch	anything to be sociable	studies, kindness to friends
Jean Elizabeth Welker	Oh, cramany!	music, certain people, swimming	dentists, exams, spinach	reading	making friends
Lesta Pearl Williams	Thank me!	movies, sports, "Wibby"	butter, milk, blondes	listening to Kay Kaiser's orchestra	kindness to friends, music
William Kyler Yaukey	Shucks!	chicken and the "fixin's," sports	bluffs, tomatoes, noisy people	sports and reading	Hi-Y Club
Dorothy June Zimmerman	I just didn't have time!	operatic music, T-bone and french fries, dancing	coming back after a vacation, writing letters	gadding hither and thither	music

"Nuts to You"

I am sure you are acquainted with the NUT family. Young Tom Nut married Major Hickory's eldest daughter, Hazel. They had a wonderful wedding, when they were united under the same shell. About a year after they were married they had a son born to them. They called the child Chester Nut, but we called him Chestnut for short. He got a position as a Colonel in the army, but he was discharged for playing a shell game—he wasn't what he was "cracked-up" to be. Then, they had another son, whom they called Walter Nut, but we nick-named him Walnut. He was employed in an office, and that's why people said he was "Office nut". Then, there was a nice, young girl. They called her Hazel Nut. She had large almond-shaped eyes, just like her mother, but the names created a great deal of confusion, because, when anyone would go to the house, ring the doorbell, and say, "Is Hazel in?", there would be a stern voice come down the corridor, saying, "Which Hazel?". You'd think you were in a drug store!

Compliments of

CAPITOL

and

ROSEDALE

THEATRES

"The Best in Motion Pictures"

fashionland

budget shop

105 NORTH MAIN

"Frocks and Accessories that Are Different Yet Moderately Priced"

Compliments

of

Duffield Music House

CHAMBERSBURG, PA.

FOR YOUR APPROVAL

We Have Gathered Here in Our Store the Finest Musical Instruments in the Whole World

COME AND SEE

Exide Batteries Lee Tires

ATLANTIC SERVICE

R. L. PATTERSON, Prop.

438 Lincoln Way East

CHAMBERSBURG, PENNA.

Tom's River Lubrication

CAPITAL BREAD

is

FRESH BREAD

(Money Back Guarantee)

CAPITAL BAKERS, INC.

Quizzical Quiz

I. MATCHING

1.	Doris Martin	a.	and "Dotty"
2.	Jean Stoner	b.	?
3.	"Pud" Sonnik	c.	"jitterbug"
4.	Richard Diffenderfer	d.	P. Goddard
5.	Alma Funk	e.	good dancer
6.	"Tim" Ridgley	f.	future Miss America
7.	Dignified Seniors	g.	famous football player
8.	"Dinty"	h.	Ethel Merman
9.	Don Shuman	i.	friendly
10.	DeMaris Hoover	j.	future Benny Goodman

II. TRUE AND FALSE

1. "Peg" Vanderau is very bashful.
2. George Eppinger would make a good Lowell Thomas.
3. Katherine Cook is very quiet.
4. The Senior Class is noted for its cooperative spirit.
5. Mr. Peiffer and Miss Miller are well liked.
6. Miss Kriechbaum is a frequent user of "ain't".
7. Miss Huber thinks love is grand.
8. Helen Shaeffer is a "book-worm".
9. Robert Walk likes to talk—just a little.
10. Mrs. Keefer opens her windows in order to hear the music across the street.

III. FILL IN THE BLANKS

1. Doris Martin's ambition is to become Mrs. .....
2. Wherever's Jay there's .....
3. DeMaris Hoover's ideal is .....
4. ..... is never seen without Bill.
5. You can hear the watches in Room 2.....
6. Dorothy ..... is a fine worker and a good actress.
7. Safety pins come in handy for the ..... curtains.
8. Our pet hate is to decorate the .....
9. "Dinty" is never seen without .....

Hotel Washington

Good Food Cooked Better

POPULAR PRICED
DINING ROOM

PUBLIC OPINION

Chambersburg's Newspaper

Associated Press NEA Features

Compliments of

Howe's Cycle Store

44-61 LINCOLN WAY WEST

Home of Quality Wheel Goods and Unexcelled Service

NORLAND GARAGE
H. C. Hunsecker, Prop.
STORAGE, REPAIRING
Phone 562 122 Ramsey Avenue
CHAMBERSBURG, PENNA.
We Aim to Satisfy

"Mark Every Grave"

with

Artistic

Cemetery Memorials

ROBERT S. SHULL

130 East Queen Street

CHAMBERSBURG, PA.

Authorized Dealer for

"ROCK OF AGES" BARRE GRANITE MEMORIALS

For Better Candy and Ice Cream

TRY

The Olympia Candy Kitchen and Luncheonette

43 S. Main St.

CHAMBERSBURG, PA.

Ludwig & Hunter

Jewelers Since 1877

See Our High School Ring

121 S. Main St.

CHAMBERSBURG, PA.

The Valley National Bank

of

CHAMBERSBURG

OFFICERS

GEORGE H. STEWART, JR. ..... President

C. PRICE SPEER ..... Vice-President

CONRAD E. FOGELSANGER ..... Vice-President and Cashier

Chambersburg Trust Co.

ORGANIZED 1901

NORMAN O. HUBER
HARDWARE
Your Sporting Goods Supply
30 S. Main St.
CHAMBERSBURG, PA.

H. P. PLASTERER
Florist and Nurseryman
PHONE 777

Do You Like Practice Teachers?

Helen Klenzing—"I love them."
"Bill" Lugenbeel—"No, I don't approve of them!"
Raymond Kegerreis—"Some are O. K."
Charles Elder—"Yes—if they are like my Junior English one. She was nice."
Frank Harrison—"Pretty ones are swell."

What Do You Think About the C. H. S. Dance Orchestra?

Katharine Cook—"Just wonderful."
Mr. Leininger—"Lovely leader."
Richard Diffenderfer—"It's the best in the school."
Mr. Swartz—"It would be better if they played some nice, dreamy waltzes."
Miss Heller—"An A No. 1 band."

Evolution

Freshman—May I, please, go out tonight? I'll be back early.
Sophomore—Can I go out tonight?
Junior—I think I'll go out tonight.
Senior—S'long. Let the door open!

LEITER BROTHERS

JUNIORS'
MISSES'
WOMEN'S
Wearing Apparel

DANIEL S. CULP

Typewriters, Adding Machines
Office Supplies
15 MEMORIAL SQUARE
Phone 466 Chambersburg, Pa.

Parking Space 24 Hour Service

SILVER TOP DINER

L. M. KEEFER, Prop.
STEAKS AND CHOPS
600 Lincoln Way West, Chambersburg, Pa.

RUSSELL PORTRAIT STUDIOS

Artistic Photographs of Distinction and Individuality

27 LINCOLN WAY WEST
On the Ground Floor
PHONE 895-J
CHAMBERSBURG, PA.

The Slyder Corporation

Oliver Farm and Orchard Machinery

TRACTORS
FEED, GRAIN, FERTILIZERS, COAL

Phone 749 Broad Street
CHAMBERSBURG, PA.

SMITTY'S PLACE

Opposite High School Building
SANDWICHES
ICE CREAM CANDY

YOH'S MARKET

123 S. Second St.
QUALITY GROCERIES
CHOICE MEATS PRODUCE
We Deliver Phone 91-J

GILBERT'S PHARMACY

Drugs for Results
5 6 LINCOLN WAY EAST
Phone 1128-J

WALKER BROS.

Coal - Feed - Fuel Oil
Builders Supplies
PHONE 720

Compliments of

WOOLWORTH'S

COMPLIMENTS
OF
GILBERT'S
STORE FOR MEN

Curio Shop

1. "All this and Heaven Too" . . . . C. H. S.(?)
2. "A Friend of Caesar" . . . . Miss Wingerd.
3. "Daddy Long Legs" . . . . "Dick" Hafer.
4. "Much Ado About Nothing" . . . . Mr. Peiffer.
5. "Freckles" . . . . Betty Barnes.
6. "Tale of Two Cities" . . . . Chambersburg and Shippensburg (for information, see Ralph Peck).
7. "The Thin Man" . . . . LaWier Kimple.
8. "Your Carriage, Madame" . . . . Girls Gym Class.
9. "Charge of the Light Brigade" . . . . Evaluating Committee.
10. "The Spy" . . . . C. H. S. Hall Squad.
11. "Wild Animal Man" . . . . Don Shuman.
12. "They Were Giants" . . . . "Primo" Snyder and "Mope" Morton.
13. "The Country of the Dwarfs" . . . . Home Room 215.
14. "Good Looks for Girls" . . . . Needed.
15. "The Gentlest Art" . . . . Manhandling.
16. "The Man with the Baton" . . . . Mr. Valentine.
17. "The Prize Song" . . . . "I'll See You in My Dreams".
18. "The House That Jack Built" . . . . Long's future home.
19. "I'd Get Along Without You Very Well" . . . . American History.
20. "The Little Minister" . . . . Robert Foutz.

ROYALE DAIRY

Milk Products

"FIT FOR A KING"

Prompt Service Phone 759

W. E. HATMAKER

EGG NOODLES

POTATO CHIPS

PRETZELS

Compliments

of

Hotel McKinley

Congratulations, Seniors, on your high achievement in school work. Our good wish is that you will meet with merited success in your life work.

J. W. Rodenhaver and Bros., Inc.

Lincoln Way East at Second Street

CHAMBERSBURG, PA.

We Have a Complete Line of

MAX FACTOR COSMETICS

HORNER'S DRUG STORE

92 N. MAIN ST.

Compliments of

HORN'S MOTOR EXPRESS

Compliments

of

Hotel Montgomery

HALLER'S

Chambersburg's

Standard Drug Store

Phone 336

CHAMBERSBURG, PA.

The Chambersburg Engineering Company

CHAMBERSBURG, PENNA.

The products of the Chambersburg Engineering Company are used not only in the United States, but also in the leading manufacturing countries throughout the world.

The excellent reputation established by this company for the quality of its products and the integrity of its services has been a source of pride and interest to the people of Chambersburg for forty-one years.

Compliments

of

LYON'S

MEN'S SHOP

Angle's Poultry Market

ALIVE OR DRESSED

764 EAST WASHINGTON ST.

"You Have Tried the Rest, Now Try the Best"

Compliments of

Royal Tire Sales and Service, Inc.

BLUE RIDGE LINES

THE TRAVEL OF TODAY AND TOMORROW

Lowest Fares - Nationwide Service
Super Buses

CONSULT YOUR AGENT - CHARTER SERVICE

BLUE RIDGE LINES

"Everything for Men"

Drop in and see our dependable, up-to-the-minute line of "Fixin's for Fellows"

"DRESS WELL TO SUCCEED"

LAIRD'S MEN'S SHOP

23 S. MAIN ST.

A Good Thing to Always Remember,

P. NICKLAS SONS

Always saves you money on quality Furniture and Floor Coverings, Etc. Hundreds are Benefitting Buying From our Modern Store

Is It True You Have to Be A Football Hero to Get Along With the Beautiful Girls?

"Mope" Morton—"Yes—definitely."
"Pete" Martin—"What do you think?"
"Don" Shatzer—"No."
"Dinty" Frey—"I don't know. I've never been one."
Lee Gettel—"It worked swell for me."

What Do You Think About Smitty's?

Mr. Fitz—"I don't think about it."
Miss Collicott—"Every High School has one."
Mr. Shockey—"Too much time is used loafing there."
"Dottie" Zimmerman—"It suits me!"
George Eppinger—"Plenty of fun—and I do mean fun."

If There Were Twenty-five Hours in the Day Instead of Twenty-four, What Would You Do With the Extra Hour?

Mr. Peiffer—"Sleep."
Miss Heller—"Practice my piano lessons."
Mr. Witherspoon—"Recreation of some sort."
Mr. Brosey—"Work—It's my hobby!"
Miss Shull—"Read."

Do You Think Life Is Just A Bowl of Cherries?

"Ted" Peters—"It is when I see ....."
Mr. Brosey—"Not by a long shot!"
Jack Walters—"No—sour grapes."
Ruth Diller—"As far as I'm concerned it is."
Miss Henderson—"Yes, and you sometimes bite on the seeds."

COMPLIMENTS OF

J. P. ROSSI

62 SOUTH MAIN STREET

Compliments of

MILLER'S PHARMACY

ROOMS BY DAY OR WEEK

Full Course Dinner 50c
Platters 25-35-40c

Soda Fountain Service

WINGERT'S RESTAURANT

NOS. 110-112 LINCOLN WAY WEST

If it's Greeting Cards

See us

Chambersburg News Agency

LINCOLN WAY EAST

FORD OFFERS TWO NEW V-8 CARS FOR 1939

Learn what a difference it makes to drive a modern car with 8 cylinders. It's a real step up when you enter the V-8 class. Why be satisfied longer with less than modern 8-cylinder motoring?

We invite you to see and drive the new Ford V-8 for 1939.

SCHAAL & BAUMGARDNER

SCHAAL'S GARAGE **CHAMBERSBURG, PA.**

THE LITTLE SHOP

Town and Country Clothes

135 North Main Street

CHAMBERSBURG, PENNA.

Phone 727

Chambersburg Duntile Co.

Manufacturers of

ART STONE AND DUNTILE

Office and Plant—Ramsey Avenue

CHAMBERSBURG, PA.

B U S I N E S S

offers more opportunities and greater possibilities than any other vocation. But all the opportunities in the world will mean nothing to you if you are unprepared when they come.

COURSES

Accounting & Business Administration
Executive-Secretarial
General Business
Stenographic

Chambersburg Business College

CHARLES L. McKILLIP, Director

Compliments of

JOHN M. MULL

Electrical Contractor

35 W. King Street **Phone 159-W**

Compliments

of

Thomas Pretzel Co.

BYER BROS.
FLORISTS
Telephone 739
Opposite P. R. R. Station
CHAMBERSBURG, PA.

COMPLIMENTS OF
S. A. BAUM
Chrysler and Plymouth Cars
and Accessories

Phone 1150
CARR & PHEIL
Refrigerators, Radios, and
Electrical Appliances
115 SOUTH MAIN STREET

ALEXANDER TRANSFER
Local and Long Distance
Hauling
TELEPHONE 728

Farmers and Merchants Trust Company

OF CHAMBERSBURG

"Security Plus A Friendly Banking Service"

Capital	$ 300,000.00
Surplus	400,000.00
Total Resources over	4,000,000.00
Total Trust Funds over	1,140,000.00

JERE E. MILLER, *President*
B. B. HOLLER, *First Vice-President*
ARTHUR W. GILLAN, *Second Vice-President*
LUTHER D. HOVIS, *Secretary and Treasurer*
T. Z. MINEHART, *Trust Officer and Solicitor*
HARRY R. GEARHART, *Assistant Trust Officer*
H. W. KARPER, *Mgr. Real Estate Department*
J. S. RAHAUSER, *Ass't. Mgr. Real Estate Dept.*

MEMBER OF FEDERAL DEPOSIT INSURANCE CORPORATION

Compliments of
CAUFFMAN CUT RATE
STORE
77 LINCOLN WAY WEST

PHONE 454M
R. F. ANGLE
Garden Spot Products
Butter and Cheese
556 E. Queen St. Chambersburg, Pa.

Home Made Candy
BURKHART CANDY STORE
179 SOUTH MAIN STREET

You Can Save from 15 to 25 Per Cent
BY BUYING AT
BLOOM BROTHERS
74-76 S. Main Street
CHAMBERSBURG, PA.

The Onslaught of '39

Listen, my children, and I will tell
Of the class of Seniors, you know so well.
On September the sixth, four years ago,
They started their High School journey.
Lo!
As highest class they now emerge,
Ready for the final splurge.
Holding the banner of knighthood on high,
With ideas and ambitions, to fain reach the sky,
They began as mere pages, and problems they brought
To the loyal advisers, the answers they sought.
Through the dim mist of study, the castle top loomed,
But the dangers between! Ah, the poor class was doomed!
But brave captain, Peiffer, with sword caught in hand,
Cried, "On to the victory! Oh, ye bravest of bands."
We elected a general, strong Shively was he,
Though slain on the battlefield, we thought him to be,
He rode on his steed to the enemy's camp.
Though the night was black dark, he needed no lamp.
With Yaukey by his side, the army still mounted,
And Carver and Wagaman our slain soldiers counted.
And Historian Long, with the pen in her grasp,
Strove to make this remembered, when the battle was past.
On the sidelines, the ladies cheered and stomped, firm as ever.
When the class 'most surrendered, Miss Miller yelled, "Never!"
With cooperation plenty, the battle we won,
And set out for the castle, 'ere the setting of sun.
Accompanied by music, played by Diehl and Holden.
We entered the gates, while the sky was still golden.
Inside the fortress full-fledged knights we became.
We had proved we could fight to the end of the game.
And now, I have reached the end of my rhyme.
Oh! Hail to the class of 1-9-3-9!

By R. M. Landis.

Approved Penna. Private Business School

BUSINESS TRAINING

BUSINESS ADMINISTRATION AND SECRETARIAL SCIENCE
for young men and women.

One, Two and Three Years
Day and Evening Courses
8 Weeks Summer Session

Founded 1865

PEIRCE SCHOOL

Pine St. West of Broad — Philadelphia, Pa.

Compliments of

PENN HALL

Compliments of

DULEBOHN CANDY CO.

WHOLESALE CONFECTIONERS
59 North Main St.
CHAMBERSBURG, PA.

Compliments of

R. B. DUNKINSON
Florist
SOUTH FOURTH ST.
Phone 287

HOMESPUN INN

Welcomes You,

Chambersburg High School

Compliments from

WILLIAM'S

26 S. MAIN ST.

IRA A. LONG

Jeweler

135 S. MAIN ST.

Elgin, Hamilton, Waltham,
Bulova Watches

WATCH THE BIG CLOCK IN OUR WINDOW

TREAT YOUR
CREDIT
AS A
SACRED
TRUST

Franklin Co. Credit Exchange

FRANK B. LESHER

231 North 6th Street

CHAMBERSBURG, PA.

ELECTRICAL CONTRACTOR AND SUPPLIES

---

24 Hour Service Everything in Season

LINCOLN DINER

J. S. VANDERAU, Prop. and Mgr.
Opposite the Court House
CHAMBERSBURG, PENNA.
Quick Service Your Patronage Solicited

CHAMBERSBURG SHEET METAL CO.

RHEA FOR RANGES

AIR CONDITIONING
AUTOMATIC HEATING

Established 1913

CHAS. H. KING, Opt. D.

Optometrist

71 N. MAIN ST.

Eyes examined, glasses fitted
Convenient terms if desired

Compliments

of

LYON'S AUTO PARTS

Compliments of

Chambersburg Oil & Gas Comany

Distributors of

TYDOL GASOLINE
VEEDOL MOTOR OIL

Chambersburg Grain Co.

Grain, Hay, Flour, Feed, Fertilizer, Cement and Coal

Office and Warehouse, East Grant Street
Phones 441 - 442

Heckman's Bakery

FAYETTEVILLE, PA.

Phone 22R4

BREAD — ROLLS — CAKES

Compliments of

Appleby, Dice, and Appleby

STETSON HATS
TAILORED-TO-MEASURE CLOTHING
ARROW SHIRTS
INTERWOVEN SOCKS
ROYAL ROBES

BOB — BOB — KEN

Backfield Ace

Boy, what a mess of guys . . . I'lt have to step lively . . . Oh! Oh! That was a close one . . . This is going to take some expert dodging. I can see I'll have to keep my eyes open from now on . . . Ah! There's an opening . . . Now to use my "double and a half reverse step" . . . It'll be a tight squeeze, but I think I can make it. Faster, faster! Whew, I made it! It's a good thing those two blocked for me. I'm sure glad I got out of there . . . About one more minute to go . . . Well, can't let down on my dear Alma now. She stuck by me, and I'll stick by her . . . And they keep coming and coming . . . Ouch! Right on the shins! Feels like they're bleeding. Can't stop to look now . . . There can't be more than a few seconds left . . . Someone will knock me off my feet . . . Look at this big guy coming. I'll have to use that special side step I've been working on . . . She sure worked . . . Guess I wasn't wasting time practicing it . . . Come on, all you guys; I'm not afraid. The tougher they come, the harder they fall . . . Gosh, I wonder how much more time is left. It oughta be over . . . Ah, at last, it's over . . . Boy, I'm fagged, but I couldn't let dear old Alma down . . . Thanks for the dance!

MARTIN BROTHERS
GROCERIES, GREEN GOODS
FRESH AND SMOKED MEATS
170 Lincoln Way West, Chambersburg
554 Lincoln Way East, Chambersburg

J. H. MOYER
SOUTH END TEXACO STATION
CHAMBERSBURG, PA.
Don't forget ol' Hal Moyer

Every Banking Facility

THE NATIONAL BANK

OF CHAMBERSBURG

"The Old National"

2nd Oldest Bank in Pennsylvania

31st Oldest Bank in the United States

Member of Federal Deposit Insurance Corporation

E. A. Wright Company

Engravers — Printers

Stationers

PHILADELPHIA, PENNA.

Differ's

Dancing

Academy

W. W. DIFFENDERFER

PENNANTS,

BANNERS,

PILLOWS.

Add Dignity, Color and Spirit to your school work by the use of Felt Pennants, Banners, Pillows, Emblems, Caps, Berets and Chenille Letters. No orders too small to receive our attention.

Catalogue Free

Standard Pennant Company

BIG RUN, PA.

N. E. DIFFENDERFER

PLUMBING AND HEATING CONSTRUCTION

WEST KING STREET

AUTO-ELECTRIC CO.

C. V. HAWBECKER

136 South 4th Street

CHAMBERSBURG, PENNA.

"Seein' Stars"

1. "Men with Wings"—Johnny Cann and George Cooke.
2. "Zaza"—Alma Funk.
3. "Burn 'Em Up O'Connor"—Alex Beattie.
4. "Frankenstein"—"Dizz" Cramer.
5. "Vacation from Love"—"Chuck" Elder.
6. "Give Me a Pilot"—Isabel Cramer.
7. "Love Finds Andy Hardy"—"Dinty" Frey.
8. "Boy Meets Girl"—"Diff".
9. "Change Partners"—Peters and Eppinger.
10. "It Can't Happen Here"—Cheek to cheek dancing.
11. "Stand Up and Fight"—Don Connor.
12. "Boy's Town"—Mrs. Keefer's Home Room.
13. "A Man to Remember"—Mr. Shockey.
14. "The Oklahoma Kid"—Henry Derbyshire.
15. "Seventeen"—Fourth year Latin Class.
16. "That Certain Age"—Freshmen.
17. "Sing You Sinners"—Operetta Cast.
18. "Hard to Get"—Our Diploma.
19. "Carefree"—Post Graduate.
20. "All Around the Town"—School Gossip.
21. "Dead End Kids"—Saxons.
22. "Idiot's Delight"—Spring Frolic.
23. "Maytime"—Washington Trip.
24. "Just Around the Corner"—The Prom.
25. "The Shining Hour"—Graduation.
26. "Thanks for the Memory"—Seniors.
27. "Angels with Dirty Faces"—The Football Squad.
28. "Drums"—"Hotty" Bowers.
29. "Alexander's Rag Time Band"—The Rhythm Kids.
30. "Four Daughters"—Mary Ellen, Lois, Helen, and Kay Greenawalt.

"GRANT'S"

The Store of Better Values

MERCHANDISE FROM 1c TO $1

61 South Main Street

CHAS. E. AUGHINBAUGH

SHEET METAL PRODUCTS

Warm Air Heating and Ventilating

T. M. ZIMMERMAN

Furniture - Moving - Storage

PHONE 723

GREENAWALT'S DRUG STORE

The Old Reliable

Bietsch's Ice Cream Store

Serving

BORDEN'S ICE CREAM

Profit Is Small *Business Is Great*

That's the Way We Operate

Open 'Till Midnight

318 S. Main St. Chambersburg, Pa.

Phone 780

J. G. Schaff Electric Co.

Refrigerators, Radios, and Electrical Appliances

68-70 NORTH MAIN STREET

We specialize in School and College Printing

We operate the only Complete Ruling, Printing and Binding Service in Chambersburg, all under one roof.

We printed and bound the 1939 Echo. Write us before placing your next order. Your inquiry will have our best attention and service.

The KERR PRINTING CO.

RULERS - PRINTERS - BINDERS

458-462 E. King Street

CHAMBERSBURG, PENNA.

COMPLIMENTS

of

CHAMBERSBURG DAIRY PRODUCTS

1400 Scotland Ave.

CHAMBERSBURG, PA.

FRANK L. OLLER
ELECTRICAL CONTRACTOR
Electrical Wiring, Motor Repairing, Lighting Fixtures, Lamps and Supplies
Phone 469-J
239 E. Queen Street, Chambersburg, Pa.

Air Condition No Draft Ventilation

MILL-O-MOSS

A Place You Will Enjoy

ICE CREAM—FOUNTAIN SERVICE—LUNCH

in Stoufferstown on Route 30

Phone 896-J

AT THE OLD MILL

Compliments

of

A FRIEND

It Can't Happen Here

1. Mr. Leininger without his little, black bag.
2. Mr. Swartz without his checkerboard.
3. Mary Cump with the same hair-do.
4. Ray Wagaman wearing a size "ten" shoe.
5. Home Room 11 quietly studying their lessons.
6. Miss Heller angry.
7. Mr. Milnes without some peanuts.
8. A school term without practice teachers.
9. Miss Scott being an "Old Maid".
10. The window-shades being fixed just right for Miss Sharpe.
11. Mr. Rhodes leading a swing band.
12. A dance without Gerald Cordell at the back door.
13. Mercina Pananes not arguing.
14. Alma Funk not smiling.
15. "Hotty" Bowers not pounding on his drums.
16. Alex Beattie without his motorcycle.
17. "Tim" Ridgely doing the minuet.
18. Mr. Fitz without a joke.
19. The *Parrot* without Ruth Diller's "Telawind Carriers".
20. Phyllis Snowden not giggling.

Donations

1. An extra pair of suspenders for Mr. Rhodes.
2. Lee Gettel's hat to anyone who has the backbone to wear it. (He also has a sweater to cover the backbone.)
3. Some "bobby" pins to Alex Beattie, for that overhanging lock.
4. Sympathy for next year's *Echo* Staff.
5. A little inferiority "complexism" to Richard Diffenderfer.
6. A men's fashion book to "Dizz" Cramer.
7. A little encouragement to "Jiggs" Cramer.
8. Some of Dick Hafer's height to Ray Wagaman.
9. A safety razor to Dave Kribs.
10. Some one, tall, dark, and handsome to Mary Ellen.
11. A wad of chewing tobacco and a pair of "loud" socks to Mr. Witherspoon.
12. A wrist watch to "Peep" Snowden.

ENGRAVINGS IN THIS BOOK PRODUCED BY

THE NORTHERN

ENGRAVING & ELECTROTYPE CO.

PHONES-6138-6139 CANTON, OHIO.

1939 Who's Who

Friendliest Pair
DeMaris Hoover
Wallace Shively

Most Ambitious
Ruth Landis
Wallace Shively

Most Musical
Gail Holden
Ted Peters

Best Actors
Dorothy Smith
William Lugenbeel

Most Studious
Ruth Landis
William Cramer

Most Popular
DeMaris Hoover
Wallace Shively

Most Dignified
Maxine Carver
Mark Carl

Man-Hater
Ruth Frey

Noisiest Pair
Gladys Barnhart
Ralph Peck

Biggest Nuisance
Marjorie Marotte
Paul Aughinbaugh

Most Ideal
Jane Poffenberger
George Eppinger

Wittiest
Peggy Vanderau
Ray Wagaman

Most Athletic
Irene Martin
Don Shuman

Best Dancers
Peggy Vanderau
George Sonnik

Most Bashful
Gladys Beachley
Harold Bushman

Most Attractive
Anna Schleicher
George Cooke

Biggest Flirts
Alma Funk
Charles Bowers

Woman-Hater
Robert Buhrman

Biggest Bluff
Marcella Evans
Charles Elder

Romeo and Juliet
Elizabeth Hoover
Jay B. Miller

Compliments
of
A FRIEND

Compliments
of
Hoover's Grocery Store

CHAMBERSBURG MOTOR CLUB
PENNA. FEDERATION MOTOR

Membership Is Driving
Protection

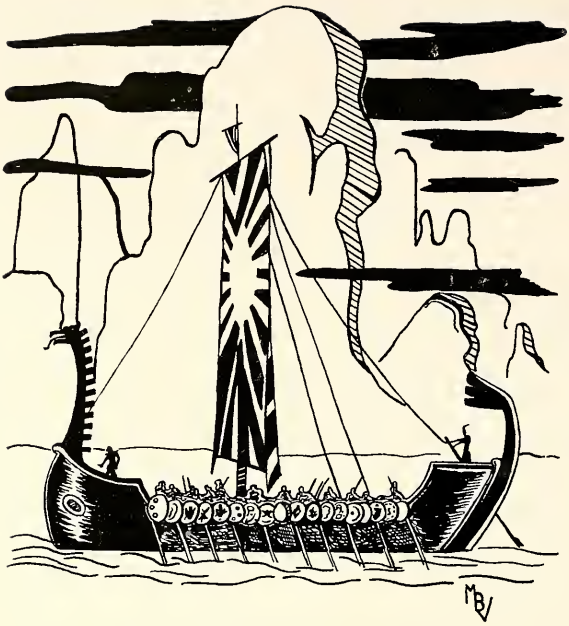

Finis

"A glorious company, the flower of men,
To serve as model for the mighty world,
And be the fair beginning of a time."

—Tennyson